Silhouette

1939

LIMITED EDITION OF 675

COPIES OF WHICH THIS IS

AUTHENTICALLY NUMBER 296

•

MARVIN RENSHAW.....*Editor-in-Chief*

HUGH ALEXANDER
RICHARD HOLMES.....*Business Managers*

Jack McHugh B.R.
2280 Highland Ave.
Norwood, Ohio.
M.C. 6039

THE

1939 Silhouette

PRESENTS . . .

a record in BLACK AND WHITE that resembles the past school year as your shadowed silhouette resembles you. Like your shadow, it may be distorted here and there, by over-emphasis, by neglected detail. We have not thought of the *Silhouette* of 1939 as a cold, black outline. We have seen it as a shadow with over-tones and warm reflected lights, rich and glowing. Between these covers we have brought together pictures of you—and you—and you—with your books, your classes, your

Volume Seventeen

PUBLISHED BY
SENIOR CLASS

NORWOOD HIGH SCHOOL
NORWOOD, OHIO

friends, your games. We have tried to catch the individual characteristics that mark you a student in this year of our Lord, 1939.

May our book serve two purposes: for the Seniors, let it keep fresh our high school memories; for those who come after us, let it be an inspiration.

As graduating seniors, our work here is ended. We have cast the last shadow of our high school life in this volume. We place in your hands our record of the year—

The 1939 Silhouette

Know Your School

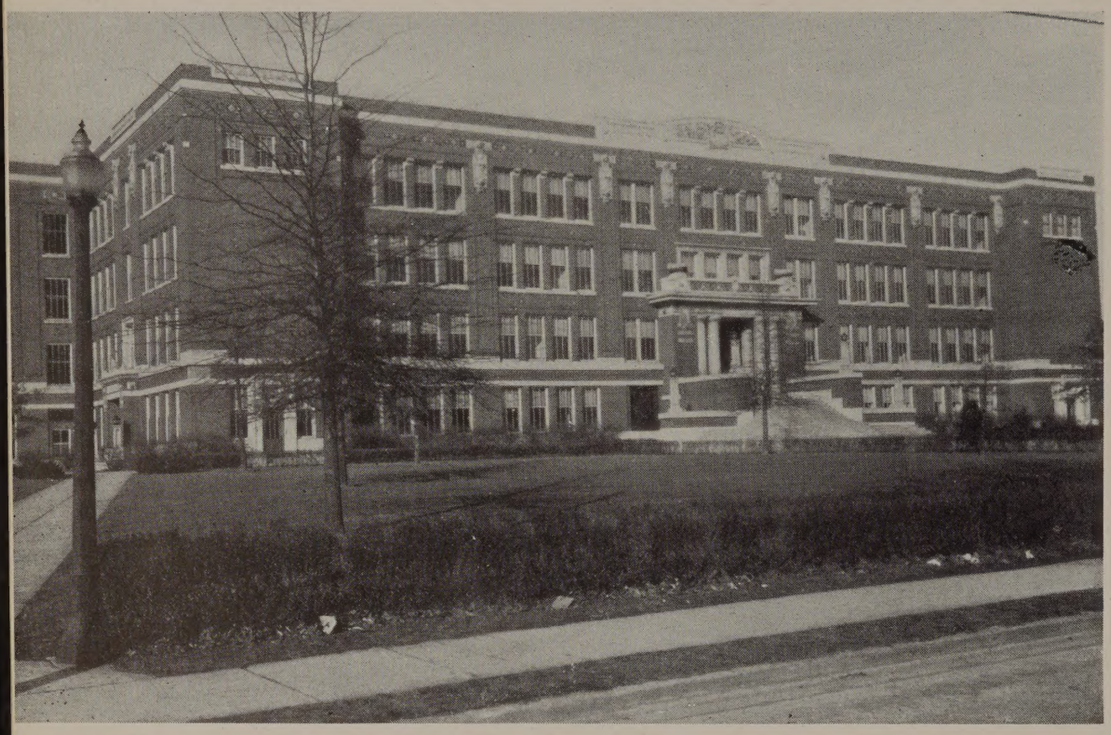

NORWOOD HIGH SCHOOL, SHERMAN AVENUE

The beginning of Norwood High School was in 1885 in the Central Building, the only school house in Norwood at that time. There were only six pupils. Because of the limited room, they were obliged to sit in the same room with the entire Seventh and Eighth grades and recite to the same teacher. At first only a two year course was offered. Those who wished further education went to Cincinnati high schools and paid tuition. In 1895 the first regular four-year course was begun at the Marion Street Building, its temporary quarters. The following year the high school was removed to the Central Building where it remained, as the grade school had been moved to the new Allison Street School. The course included Latin, English, Algebra, Physiology (half-year), and Biology (half-year). The first teacher was Miss Carrie Hunt. The first Commencement was held in 1899 when five boys and eight girls graduated.

In 1901 the high school outgrew the Central Building and was removed to the Allison Street Building. The teaching staff was increased to include Miss Elizabeth Fairweather who died in 1929, French, Miss Cora Morton, Chemistry (retired in 1935), and Miss Nellie Fairweather, Latin (retired in 1937).

Soon the classes were obliged to have recitations on the lawn, so plans were made for a bigger building. In 1912 the cornerstone of the present building was laid. Two years later the new building was occupied.

In 1924, increased enrollment made necessary the east wing; in 1927 a field house was built; and the west wing, started in 1929, was finished in 1931. In 1936 the athletic field was equipped with lights for night games, and a new drainage system installed.

At present there are sixty teachers on the faculty including the principal, Mr. Hanna, and the school nurse, Miss Shinkle. The enrollment is approximately 1700 pupils. The school grounds cover 7.67 acres.

The first superintendent of Norwood Schools was W. S. Cadman who died in 1923. He was succeeded by C. W. Johnson whose term ended in 1936 when H. S. Bates became our superintendent.

One of Norwood's most distinguished graduates was Edward Robinson, 1912, who was a professor of psychology at Yale University from 1927 until his death in 1937.

The first *Silhouette* was published in 1923. The editor was Tom Grace. The first annual, an enlargement of the school paper, was published in 1908. It was first called *The Beacon,* then *The Mirror.*

Norwood High School has grown from 6 pupils to 1700. Still the enrollment increases. Several years ago it was necessary to retain the seventh grade in the elementary schools. It may become necessary in the very near future to remove the eighth grade to the elementary schools.

The curriculum has been enlarged and rounded out; extra-curricular activities have been increased.

Norwood High continues to grow and develop, to retain its place among today's most modern high schools.

Dear Alma Mater—
Shout loud acclaim,
Faithful forever and ever
To thy beloved name.

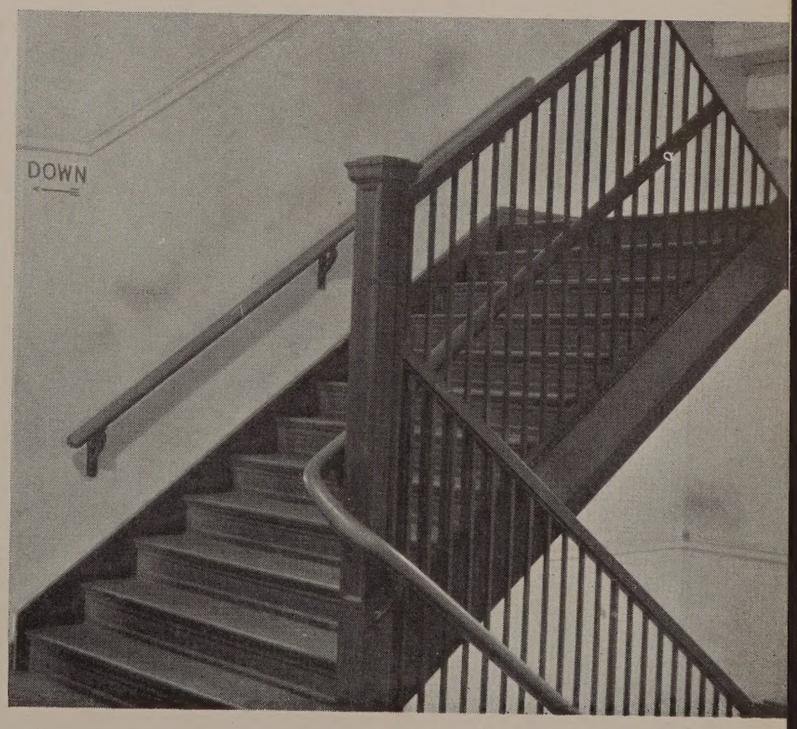

This view was chosen to remind you of your ups and downs.

Senior Examinations

SENIOR EXAMINATIONS: This is what we all chart our courses by, and which all, the brave as well as the fair, dread. Like death and taxes—

Administration

Administration

In present day America, all schools need to hold for their most important goal—Education for Democracy.

Our public schools should teach you that the American way of government holds the greatest promise for happiness and for complete living. Young people today need to discover that every privilege carries a responsibility. Our schools should emphasize that democracy carries certain unalienable rights as well as certain inescapable responsibilities which regard the moral rights and freedom of others.

If our schools were to make but one contribution to your life, it would be my prayer that that contribution would be to make of you "the *good* citizen."

H. S. BATES, *Superintendent of Schools*

"This is Your School." To those of us who have had experience over a number of years, the changed attitude in and toward school is an interesting development. Once upon a time, comparatively few students entered high school. The offerings were few and requirements were rigid.

Today this has been changed. Schools are better equipped, better taught and better organized than in years gone by. Courses have been changed and broadened, instruction is given to fit individual needs, failures have been reduced and the school is a happier place for those who wish to succeed.

Student opportunities are limited only by student capacity for learning. Teachers and principals are willing and anxious to help. Modern equipment and excellent libraries are provided for your benefit. Make the most of your opportunities in this truly democratic organization and prove to yourself that "This is Your School."

BEN HANNA, *Principal*

The Deans

Norwood High's two busiest people? Our vote goes to the Deans, Mr. Albrecht, Dean of Boys, and Miss Kehm, Dean of Girls.

Although most people think this takes "just sitting behind a desk," it is not so simple as that. Let's follow through a day's schedule for the deans. The first duty is to check the absence and tardy list, and send a copy to each teacher in the building. The home room and first period are filled with disciplinary problems, social adjustments and general conferences with students. The second and third bells are devoted to teaching, Chemistry for Mr. Albrecht, Modern Problems for Miss Kehm. Miss Kehm has a fourth bell class and Mr. Albrecht has hall duty. The fifth bell we find Mr. Albrecht teaching Senior Science and Miss Kehm with what is laughingly called a "free" period. The last bell's program is similar to the first, rechecking on blue slips, and programs, and straightening out student difficulties. After school is detention, and overflow conferences with teachers and pupils. This summarizes the work of a dean's day with no attempt to list the details too numerous to mention. If you still think a dean's job is simple—well, we will withhold comment.

CARL ALBRECHT
Dean of Boys

CHARLOTTE KEHM
Dean of Girls

Faculty . . .

Mr. Humberger, *Band, Orchestra;* Mr. Allen, *English, History;* Mr. Maitland, *Mathematics;* Miss Rea, *English, Library;* Mr. Jackson, *Mathematics;* Mr. Steen, *Science;* Miss Beavers, *English, Latin, German.*

Miss Griffin, *Physical Education;* Mr. Lepley, *Science;* Mr. Tinker, *Commercial;* Mr. Henderson, *Social Science;* Miss Shinkel, *School Nurse;* Mr. Cook, *Mathematics, Law;* Miss Behm, *English;* Miss Hooke, *Commercial;* Mr. Povenmire, *Drama;* Miss Ewing, *Music.*

Upper left—Miss Brennaman, *dietician, director of cafeterias;* Miss Kemp, *English;* Mr. Hostetler, *Commercial;* Miss Claassen, *English; center*—Mr. Ludwig, *Physical Education;* Miss Bridge, *English;* Miss Nute, *Science; lower left*—Mr. Stewart, *General Science;* Mr. Fley, *Mathematics;* Miss Hauck, *Mathematics;* Miss Gerber, *English;* Miss Miller, *English,* does not appear in photographs.

Faculty

Faculty

Miss Palmer, *Spanish;* Miss Stevenson, *Latin;* Miss Troupe, *Latin, English;* Mr. Reichle, *Drawing and Designing;* Mr. Howard, *Industries;* Mr. Selby, *Industries;* Mrs. Eckels, *Gymnastics;* Miss Tielking, *English;* Mr. Warmouth, *Mathematics;* Mr. Dunn, *History;* Mr. Fordyce, *Mathematics;* Mr. Miller, *History.*

Mr. Retallick, *Mathematics;* Miss Ehlerding, *Social Science;* Miss Burns, *English;* Mr. Colwell, *Physical Education;* Mr. Pleary, *Commercial;* Mrs. Gale, *Library;* Mr. Gaeb, *Science;* Miss Haggenjos, *Home Economics;* Miss Young, *Home Economics;* Miss Wingo, *Home Economics;* Mr. Nott, *Commercial.*

Faculty . . .

Mr. Sayrs, *English;* Mr. Siders, *Industries;* Miss Sutor, *English;* Miss Venn, *French;* Mr. Smith, *Chemistry;* Mr. Hoffman, *English, General Science;* Miss Strain, *Art.*

W R Sayrs C. F. Siders

And Not Forgetting

The Office Staff

Miss Julia Tillman and Miss Martha Rahe are Norwood High's chief Trouble-shooters, and are they good! Letters, letters, letters on all kinds of subjects, to be opened and answered. Telephone calls! inquiries, complaints, wrong numbers, and an occasional *Thank You*. Files: attendance records, personal record sheets, programs, grade sheets, etc., etc. For further information about their many duties, see them.

The Clinic

Miss Rachel Shinkle, Nurse, Dr. Schwab, Dentist, and Dr. Raidt, M. D., are the guardians of Norwood High's health. We go to the clinic for eye, ear, nose and throat examination, general physical examinations, and numerous other reasons. Ours is a well equipped clinic, with audiometer, standard weighing and measuring scales, dental and optical equipment. The cots are comfortable, and very popular during the pre-examination epidemics of headaches.

February Class . . .

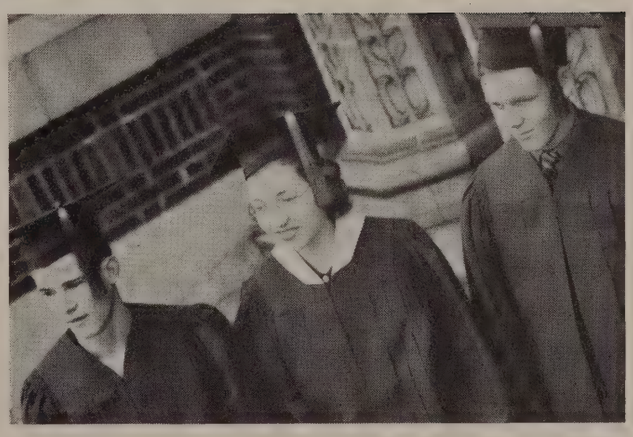

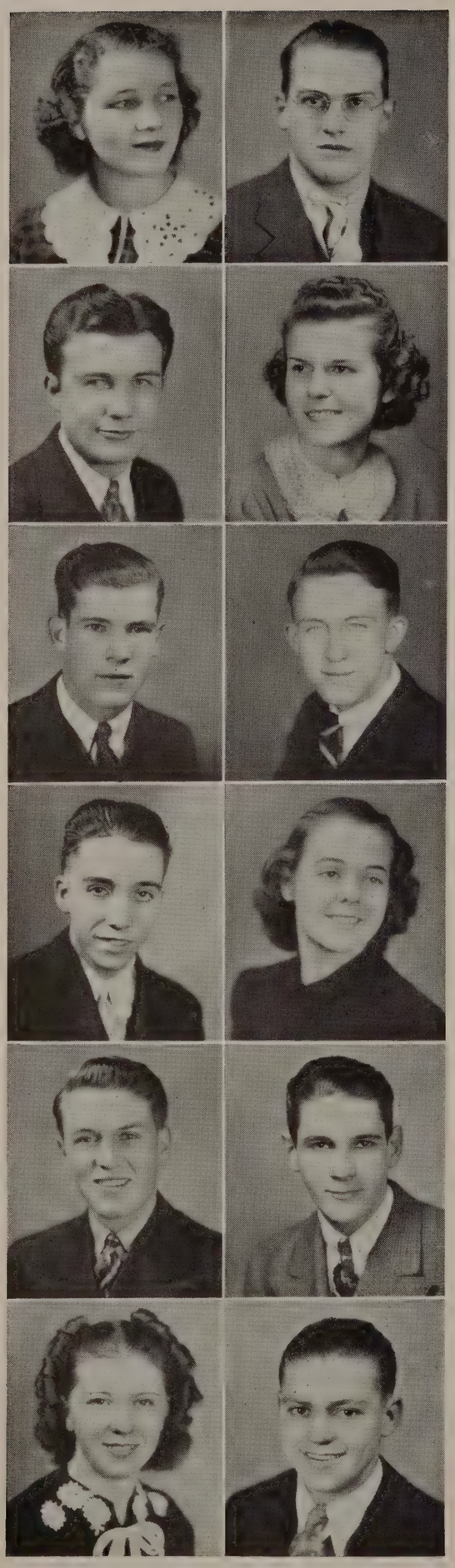

RUTH FRANCES ARMBRUST
Basketball 2; French Club 4; Girl Reserves 4; HYGR 4; Health Club 1, 2, 3; Orchestra 2; Student Council 2, 3; Swimming 1, 2; Home Room President 2, 3.

WILLIAM ELWOOD BARKER
Intramural Sports 2, 3; Miami Scholarship Squad 2; *Mirror* Staff 4; Photo Club 2, 3, 4; Science Club 2, 3; *Silhouette* Staff 4; Student Council 1; Thrift Club 3; Photo Club President 4.

WILLIAM O. BARKER
Glee Club 1, 2, 3, 4; Minstrel 2; Review 3; Class Play.

JEAN VIVIAN BEUTEL
Girl Reserves 1, 2, 3, 4; Hiking 2, 3, 4; HYGR 1, 2, 3, 4; Latin Club 2; Mask and Scroll 4; Girl Reserve Secretary 4.

JOHN A. BOUTET
Student Council 1, 2, 3, 4; Swimming 1; Thrift Club 1, 2, 3; Class President 4.

MELVIN BROWNING
Intramural Sports 2; Latin Club 2; Senior Scholarship Squad; Student Council 1; Thrift Club 1, 2.

ALFRED CHAPPELL
Mirror Staff 4; Student Council 3.

ALICE MAE CLICK
Archery 1, 2, 3; Baseball 2, 3; Basketball 3; Fasdal 1, 2; French Club 4; Girl Reserves 1, 2, 3, 4, Treasurer 3, Secretary 4; Hiking 1, 2, 3; HYGR 1, 2, 3, 4; Latin Club 2; Mask and Scroll 3, 4; *Mirror* Staff 4; Science Club 1; Student Council 1, 2; Class Vice President 1, Secretary 2; Class Play.

HOWARD COOK
Intramural Sports 1, 2, 3, 4; Latin Club 1, 2; Thrift Club 1, 2; Track 3; Class play.

WARREN E. CORDES
Student Council 1, 2; Thrift Club 2, 3.

HELEN VIRGINIA CORNELL
Girl Reserves 4; HYGR 4; Mask and Scroll 4; Science Club 2; Home Economics Club 2; Amelia High School 1.

RAY CURRENS
Band 1, 2, 3, 4; Orchestra 1, 2.

JAMES DAVIDSON
Student Council 2, 3; Swimming 2, 3; Track 2, 3.

LULA LEE DAVIS
Centerball 1; Fasdal 1, 2, Vice President 2; Glee Club 1; Latin Club 2, 3; Thrift Club 2; Camp Fire 1, 2, 3; Camp Fire Treasurer 1, Vice President 3.

JACK DECKER
Basketball 1, 2, 3, 4; *Mirror* Staff 3; Thrift Club 2; Track 1, 2; Class Vice President 4.

VIRGINIA LEE DESMOND
Archery 1, 2; Baseball 2, 3, 4; Basketball 2, 3, 4; Fasdal 2; French Club 4; Girl Reserves 2, 3, 4; Hiking 2, 3, 4; HYGR 1, 2, 3, 4; Mask and Scroll 4; Photo Club 4; Student Council 2, 3; Home Room President 3.

MARY DORSEY
Baseball 2, 3, 4; Basketball 2, 3, 4; HYGR 3, 4; Science Club 2; Spanish Club 3, 4; Thrift Club 2, 3, 4; Thrift Club Vice President 4; Hamilton High 1.

MILDRED EDWARDS
Archery 1, 2; Fasdal 1, 2; French Club 4; Girl Reserves 2, 3, 4; Hiking 1, 2, 3, 4; HYGR 1, 2, 3, 4; Latin Club 2; Mask and Scroll 3, 4; *Mirror* Staff 4; Photo Club 4; Science Club 1; Senior Scholarship Squad.

RICHARD ENGELHARDT
Intramural Sports 1, 2, 3.

BETTY FERGUSON
Archery 1, 2; Fasdal 1, 2; French Club 4; Girl Reserves 3, 4, Vice President 3; Hiking 1, 2, 3, 4; HYGR 1, 2, 3, 4; Latin Club 2; Mask and Scroll 4; *Mirror* Staff 4; Senior Scholarship Squad.

JEAN FESSENDEN
Archery 2, 3, 4; Baseball 1, 2; Basketball 3, 4; Centerball 1; French Club Secretary 4; Girl Reserves 2, 3, 4, President 2; Hiking 1, 2, 3, 4; HYGR 1, 2, 3, 4, Secretary 4; Latin Club 2; Senior Scholarship Squad; Student Council 2, 4; G. A. A. Board 1; Home Room President 4; Class President 2; Salutatorian.

BETTY FISCHER
Archery 2; Baseball 2, 3; Basketball 2, 3, 4; Fasdal 2; Girl Reserves 2, 3, 4, President 3, 4; Hiking 1, 2, 3, 4; HYGR 1, 2, 3, 4, President 4; Latin Club 2, 3; Mask and Scroll 3, 4; *Mirror* Staff 4; Senior Scholarship Squad; Student Council 2, 3, 4; Thrift Club 1; Home Room President 1, 2, 3; G. A. A. Board 3, 4; Class Secretary 2.

LAVERNE FISGUS
Fasdal 1, 2; Glee Club 1, 2; Girl Reserves 1, 2, 3, 4; Hiking 1, 2; HYGR 1, 2, 3, 4; Latin Club 2; Mask and Scroll 3, 4; Science Club 1; Senior Scholarship Squad; Student Council 2, 3; Thrift Club 3, 4; Class Secretary 3.

RUTH GESSNER
Basketball 1; Fasdal 1, 2; Glee Club 1; Girl Reserves 1, 2, 3, 4; Hiking 1; HYGR 1, 2, 3, 4; Science Club 1; Student Council 1; Home Room President 1.

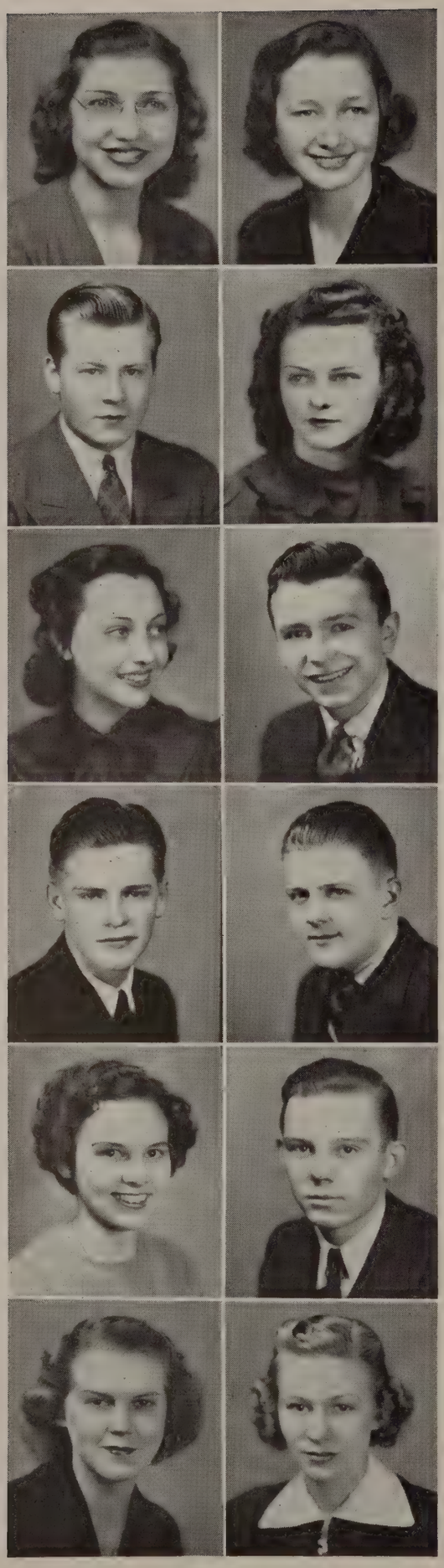

BETTY GORSUCH
Archery 1; Glee Club 1, 2; Science Club Vice President 1; Student Council 4; Home Economics Club President 1; Class Secretary-Treasurer 4.

RUTH ANITA GRAVES
Band 1, 2, 3, 4; Baseball 4; Glee Club 1, 2; Girl Reserves 1; Hiking 1, 2, 3, 4; Thrift Club 2; Class play.

DALE HENNINGER
Life Saving 2.

HELEN HESS
Band 2, 3, 4; Baseball 1; Centerball 1; Fasdal 1; Glee Club 1; Girl Reserves 1, 2, 3, 4, President 2; Hiking 1, 2; HYGR 1, 2, 3, 4; Latin Club 1, 2; Orchestra 3; Science Club 1; Swimming 3.

JANE HILL
French Club 4; Glee Club 1, 2; Girl Reserves 1; HYGR 3, 4; Science Club 1, 2.

NORMAN B. HOWARD
French Club 4; Thrift Club 1.

STANLEY E. HUDDLESTON

KENNETH HUMMEL
Stage Crew 4.

ETHEL KIDDER
Band 1, 2, 3, 4; Centerball 1; Glee Club 1; Hiking 1; Latin Club 2, 3, Vice President 2; *Mirror* Staff 4; Science Club 1, 2; Thrift Club 1; Home Economics Club 1, 2.

GEORGE KIEF
Band 1, 2, 3, 4; Hi-Y 4; Intramural Sports 2, 3; *Mirror* Staff 4; Orchestra 1, 2; Science Club 1; Thrift Club 1, 2; Stage Crew 4; Life Saving 1; Cross Country 4; Class play.

JANET LEE KNODEL
Archery 1; Girl Reserves 1, 2, 4; HYGR 2, 4; Latin Club 2; Mask and Scroll 4; *Mirror* Staff 4; Science Club 1; Home Room Treasurer 1.

DOROTHY LAPP
Archery 1; Band 1, 2, 3, 4; Fasdal 1; French Club 4; Glee Club 1; Girl Reserves 1, 2, 3, 4; HYGR 4; Latin Club 2, 3; Mask and Scroll 3, 4; Miami Scholarship Squad; Orchestra 1, 2, 3, 4; *Silhouette* Staff; Student Council 1, 3; Thrift Club 1; Home Room President 1, 3; Valedictorian.

FREDERICK L. LEVERENZ
Intramural Sports 1, 2, 3, 4; Six-foot Club 1, 2, 3, 4; Spanish Club 3, 4; Track 1, 2, 3, 4; Cross Country 1, 2, 3, 4.

MARGIE MCGOWAN
Archery 1, 2, 3; Centerball 1; Fasdal 1, 2; Glee Club 1; Girl Reserves 1, 2, 3, 4, Secretary 1; Hiking 1, 2, 3; HYGR 1, 2, 3, 4; Latin Club 2, 3; Mask and Scroll 3, 4; Science Club 1; Student Council 1; Home Room Secretary-Treasurer 3; Class play.

BETTY LOU MCINTOSH
Basketball 2, 3; Girl Reserves 1, 2, 3, 4; Latin Club 1, 2; Science Club 2, 3; Spanish Club 3, 4.

RALPH MEINKING
Intramural Sports 3; *Mirror* Staff 4; Student Council 2.

KATHLEEN METZGER
Archery 1, 2; Baseball 4; Basketball 3, 4; French Club 4; Girl Reserves 3, 4; HYGR 3, 4; Latin Club 2; *Mirror* Staff 4; Student Council 3, 4; Thrift Club 2, 3; Home Room President 3, 4.

LEROY MITCHELL
Baseball 2, 3, 4; Football 3, 4; Intramural Sports 1, 2, 3, 4; Home Room President 1; Class play.

ISABELLE MOORE
Girl Reserves 1, 2, 3, 4; HYGR 3, 4; Mask and Scroll 3, 4; Student Council 4; Minstrel Show 2; Class Secretary 2.

MELVA NEUMANN
Archery 2, 3, 4; Basketball 2, 3; Girl Reserves 1, 4; HYGR 1, 2, 3, 4; Mask and Scroll 4; *Mirror* Staff 4; Science Club 1.

BETTY JEAN PETERS
Archery 1, 2; Baseball 1, 2, 3; Basketball 2; Centerball 1; Fasdal 1; Girl Reserves 1, 2, 3, 4; Hiking 1; HYGR 1, 2; *Mirror* Staff 1, 2; Student Council 1, 2; Thrift Club 1.

ALFRED H. RABIUS
Band 1, 2; Intramural Sports 1, 2, 3, 4; Orchestra 1, 2; Thrift Club 1, 2.

VIOLET RALSTIN
Girl Reserves 1, 2; HYGR 3; Mask and Scroll 3, 4; Class play.

RUTH RAY

EDWIN ROOT
Band 1, 2, 3, 4; Football 1, 2, 3, 4; Orchestra 1, 2, 3, 4; Student Council 2, 3; Track 1, 2; Band President 2, 3.

JUNE SCHMIDT
Archery 2; Band 1, 2, 3, 4; French Club 4; Glee Club 3, 4; Girl Reserves 1, 2, 3, 4, Secretary 2, Treasurer 3.

MARGIE J. SCHORR
Fasdal 1, 2; Girl Reserves 1, 2, 3, 4; HYGR 2, 3, 4; Mask and Scroll 3, 4; *Mirror* Staff 4.

ROWENA MAE SCOTT
German Club 4; Girl Reserves 1, 2, 3, 4; HYGR 2, 3, 4; Latin Club 2, 3; *Mirror* Staff 4; Science Club 1, 2.

CAROL SHAFER
Intramural Sports 1.

BETTYANN SHEPPEARD
French Club 4; Glee Club 1, 2, 3, 4; Girl Reserves 1, 2, 3, 4, Secretary 1, Treasurer 2; Student Council 3; Lighthouse Revue 3; Operetta 4; Class Play.

LEILA SIDES
Girl Reserves 1, 2, 3, 4, Treasurer 4; HYGR 3, 4; Mask and Scroll 3, 4; Student Council 3; Thrift Club 1, 2; Class Vice President 3.

SHIRLEY SMOCK
Girl Reserves 4; HYGR 4; Mask and Scroll 4; Thomas Jefferson High, Cleveland 1; West Technical High, Cleveland 2, 3; Hughes 3.

WALTER SNYDER
Intramural Sports 1; Volley Ball 1; *Mirror* Staff 3.

GRACE JEANNETTE TAUBE
Centerball 1; Glee Club 2, 3; Girl Reserves 1, 2, 3, 4, President 2; HYGR 1, 2, 3, 4; Orchestra 1, 2; Swimming 1.

JOHN T. TIERNEY
Intramural Sports 2, 3, 4; *Mirror* Staff 2; Science Club 2; Class play.

ROBERT TODD
French Club 4; Intramural Sports 1; Latin Club 2; Miami Scholarship Squad 3, 4; *Mirror* Staff 1; Photo Club 4; Senior Scholarship Squad; Student Council 4; Swimming 4; Thrift Club 1, 2; Class President 4; Photo Club, Vice President 4; Home Room Vice President 4.

EARL VOLK
Baseball 2; Football Manager 2; Intramural Sports 1, 2, 3, 4; Science Club 3; Student Council 2, 3; Track 2; Home Room Vice President 2.

WILLIAM H. WADSWORTH
Hi-Y 3, 4; Photo Club 3, 4; Student Council 4; Thrift Club 1, 2; Cross Country 4; Home Room President 4.

DAVE WASHBURN
Band 1, 2, 3, 4; Latin Club 3; *Mirror* Staff 4; Orchestra 1, 2, 3, 4; Minstrel Show 3, 4; Senior Orchestra President 4; Science Club President 1.

WILLIAM WERTZ
Band 1, 2, 3; Football Manager 3; Hi-Y 3, 4; Intramural Sports 1, 2, 3, 4; Latin Club 1, 2; *Mirror* Staff 1, 2; Science Club 1; Six-Foot Club 1, 2; Student Council 1, 2, 4; Track 1.

KENNETH L. WIELAND
Basketball 2; Intraumral Sports 1, 2, 3, 4; Cross Country 4.

HOWARD WILKINSON
Intramural Sports 1, 2, 3; Volley Ball 1, 2; *Mirror* Staff 4; Orchestra 1; Thrift Club 2; Track 1.

VIRGINIA MARGARET WILSON
Centerball 1; Girl Reserves 4; HYGR 4.

WILLIAM WINTERMEYER
Basketball 3; Intramural Sports 3; Mask and Scroll 4; Cross Country 4; Class play.

Wadsy

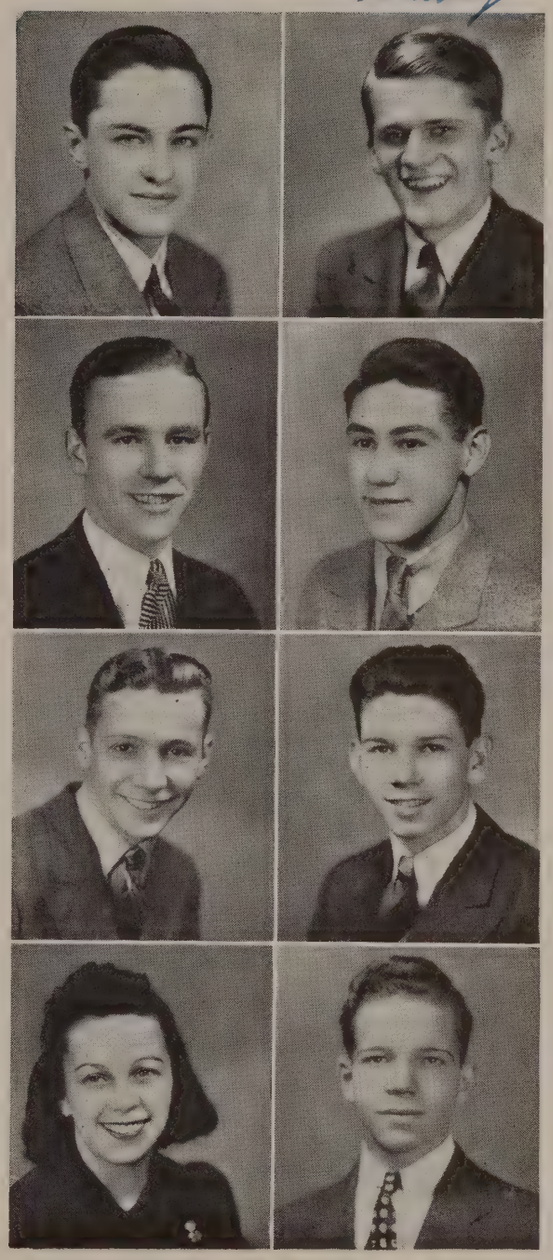

February Commencement . . .

Program

HIGH SCHOOL AUDITORIUM

January 20, 1933

PROCESSIONAL—"Marche aux Flambeaux" ..... *Scotson Clark*

NORWOOD HIGH SCHOOL ORCHESTRA

Mr. Gaylord Humberger, Conductor

INVOCATION ..... *Reverend Ben Herbster*

Zion Reform Church

GIRLS' TRIPLE TRIO—"Dedication" ..... *Robert Franz*

Virginia Desmond, Mary Dorsey, LaVerne Fisgus,
Jane Hill, Kathleen Metzger, Isabel Moore,
June Schmidt, Bettyann Sheppeard, Grace Taube

Miss Pearl E. Ewing, Accompanist

DISCUSSION TOPIC—The Constitution of the United States—
Our Strength And Our Protection

FORUM:

Salutatorian ..... Jean Fessenden
Class President ..... John Boutet
Panel Members ..... William E. Barker
Betty Fischer
Betty Gorsuch
Robert Todd
Valedictorian ..... Dorothy Lapp

BASS SOLO—"Invictus" ..... *Bruno Huhn*

William O. Barker

Miss Pearl E. Ewing, Accompanist

ORCHESTRA—"Tannhauser" ..... *Richard Wagner*

PRESENTATION OF DIPLOMAS ..... Charles M. Evans

Vice-President Board of Education

BENEDICTION ..... Rev. W. T. Patterson

Norwood Presbyterian Church

RECESSIONAL—"Festival March" ..... *Felix Mendelssohn*

NORWOOD HIGH SCHOOL ORCHESTRA

February Class
Last Will and Testament

This is the last will and testament of the February Graduating Class of 1939.

In keeping with this modern time
Our will is partly done in rhyme.

We of the February Class, do hereby leave to our friends of the June Class,
The chance to graduate in peace and without confusion,
WITH our consent, but WITHOUT our intrusion.

To the Juniors—we leave our desks, at which we have ceased to work, including the attached chewing gum, at which we have ceased to work.

To the Sophomores—
We bequeath the school,
Walls, halls and bleachers;
The football field, the swimming pool,
And a flock of darned swell teachers (now that we're leaving).

To the Freshies—Our deepest sympathy; also a hope that your portion of major obstacles will be as skimpy the skirts worn by some of you infants.

To the janitors—we leave the job of cleaning up after us.

To the lunch room—our last quarter (they usually got it anyway).

To the school and especially the Drama department—we leave proceeds from the class play for the new curtain.

To the faculty—we leave the right to (and dare them to) show us a group of students who appreciates their interest, efforts and patience more than we do, and with much love, we leave them the honor of having been OUR teachers.

Last but not least, we leave the school, still standing on its foundation; a monument of America's standard of lifting her children onto the very highest possible plane. We leave therefore, our deep appreciation and gratitude, to our wonderful country, our beloved parents, and to those friends and counselors, our teachers and the Board of Education.

In witness whereof, we do hereby affix our hand this 18th day of January, 1939.

Jean Fessenden
Bob Todd
William Wadsworth

Witness:
Miss Sutor
Mr. Dunn

National Honor Society

FEBRUARY CLASS OF 1939

Admission to the National Honor Society is one of the highest honors which may come to the graduating senior. Members are chosen from the upper sixth of the class. Eligibility is determined by scholarship, leadership, service, and character. The invitation to membership and the initiation ritual is a major feature of Class Day.

The Parent Teacher's Association contributes to the cost of the pins presented to each new member.

From the February Class of 1939 these students were elected to membership: Melvin Browning, Betty Ferguson, Jean Fessenden, Betty Fisher, LaVerne Fisgus, Betty Gorsuch, Dorothy Lapp, Margie McGowan, and Leila Sides.

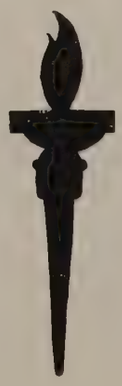

June Seniors

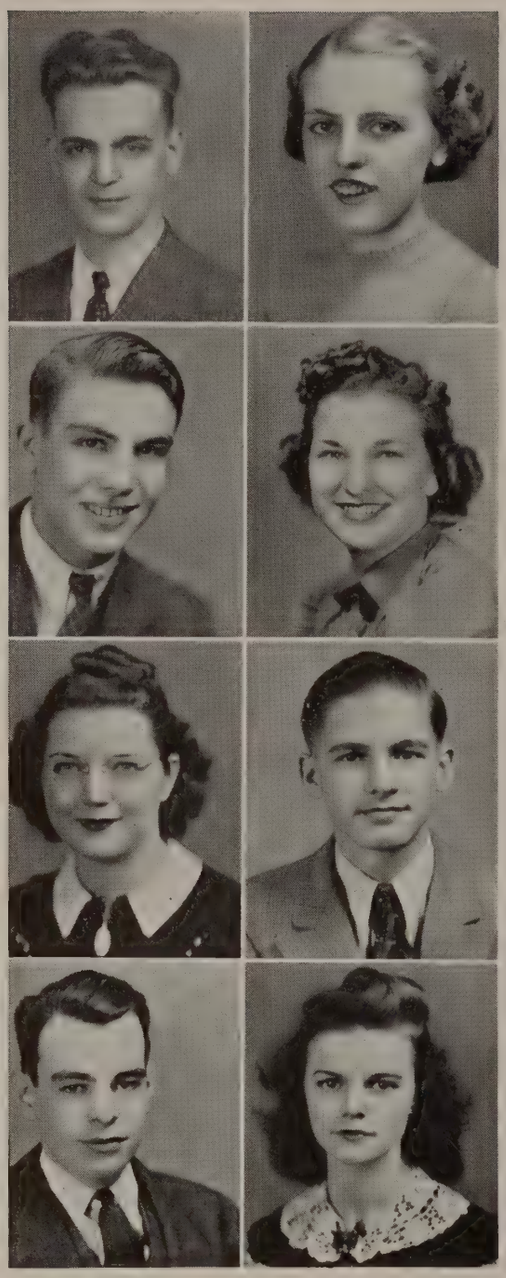

LAURENT ADEN

MARY ELIZABETH ALER
Archery 2, 3, 4; Baseball 2; Fasdal 1; French Club 3, 4; Girl Reserves 1, 2, 3, 4, Vice President 3; Hiking 1, 2, 3, 4; HYGR 1, 2, 3, 4; Miami Scholarship Squad 2; Senior Scholarship Squad; *Silhouette* Staff; G. A. A. Board-Secretary 4.

HUGH T. ALEXANDER
Hi-Y 2, 3, 4; Basketball 4; *Silhouette* Staff; Stamp Club 2, 3, 4, President 3; Hi-Y Treasurer 3; Home Room Officer 4; Withrow 1.

JEANETTE HELEN APPLE
Home Economics Club 2, 3; Mask and Scroll 3, 4.

DOROTHY ESTHER ARMBRUST
Archery 1; Basketball 1, 3; Fasdal 1; HYGR 3; Latin Club 2; Mask and Scroll 3, 4; Miami Scholarship Squad 1, 2; Orchestra 1, 2, 3; *Silhouette* Staff; Swimming 1, 3.

CARL ARNOLD
Intramural Sports 4.

WREDE K. ASHBY
Mirror Staff 3.

MADELLA AUST
Basketball 2; Girl Reserves 1, 3; HYGR 1, 3; Science Club 1; Stunt Council 3; Home Economics Club 1, 3; Home Room Vice President 3, Secretary-Treasurer 4.

JOHN U. BAGNOLI
Hi-Y 4; Intramural Sports 4; Photo Club 3, 4.

THOMAS J. BEHAN
Basketball 4; Golf 3, 4; Hi-Y 1, 2, 3, 4, Vice President 4; Intramural Sports 3.

BEATRICE BENTON
Home Economics Club 2, 3, 4; Mask and Scroll 3, 4.

ALICE LOUISE BERNHARDT
Fasdal 1, 2; Glee Club 1, 2, 3, 4; Girl Reserves 1, 2, 3, 4; HYGR 1, 3, 4; Science Club 1.

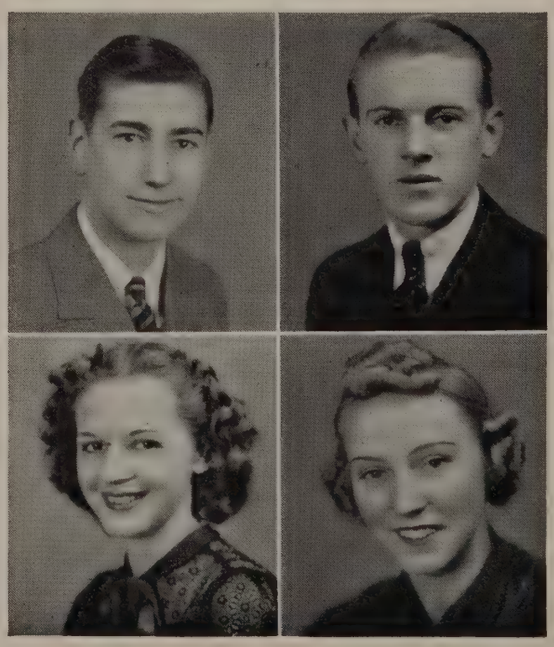

JANE A. BERNING
Mask and Scroll 3, 4; Regina High School 1, 2.

DOROTHY BESUDEN
Girl Reserves 4; HYGR 4; French Club 4; Photo Club 4; Senior Scholarship Squad; Swimming 4; Modern Dancing 4; Withrow 1, 2; Clearwater 3.

JACK BEYERS
Science Club 1; Thrift Club 1.

MARY JANE BLUM
Archery 1; Baseball 1, 4; Basketball 1, 2, 3; Centerball 1, 2; Fasdal 1, 2; French Club 3; Girl Reserves 1, 2, 3, 4; HYGR 1, 2, 3, 4; Latin Club 1, 2; Mask and Scroll 3, 4.

RALPH K. BORWICK
Basketball 1, 2; Thrift Club 1, 2, 3, 4.

MARGUERITE BREEN
Archery 1, 2, 3, 4; Baseball 1, 2, 3, 4; Basketball 1, 2, 3, 4; Girl Reserves 1, 2, 3, 4; Hiking 1, 2, 3, 4; HYGR 1, 2, 3, 4; Student Council 1, 2, 3, Swimming 1, 2, 3, 4; Girl Reserve President 1; G. A. A. Board 1; Home Room President 1.

ROBERT A. BROOKBANK
Hi-Y 3, 4; Basketball 1, 2; Mask and Scroll 4; Orchestra 1, 2, 3; Photo Club 2, 3, 4; Swimming 1, 2, 3, 4; Thrift Club 2, 3; Chess Club 1, 2; Choral Club 1, 2, 3; Senior Life Saving 3; Opera Club 1, 2; Six-Foot Club 2.

WILLIAM N. BUCK
Band 1, 2, 3, 4; Football 2, 4; Hi-Y 1, 2, 3, 4; Intramural Sports 1, 2, 3, 4; Home Room President 1.

Billie Blum

MARY BURNETT
Archery 1; Band 3, 4; Fasdal 1; Girl Reserves 1, 2, 3, 4, President 2; Hiking 1; HYGR 1, 2, 3; Latin Club 2; Mask and Scroll 3, 4.

DOROTHY E. BYUS
Girl Reserves 2, 3, 4; HYGR 4; Band 2, 3, 4; Latin Club 2; Mask and Scroll 3, 4; Miami Scholarship Squad 1; Orchestra 2, 3; Student Council 2, 3; Fasdal 1; Minstrel Show 2; Home Room President 2.

ELAINE LOIS CLARK
Archery, Baseball, Basketball, Girl Reserves, Hiking, HYGR, Swimming, Thrift Club 1, 2, 3, 4; Fasdal 1, 2; Latin Club, Mask and Scroll, *Mirror* Staff, Life Saving, Associate Editor, *Mirror*: 3, 4; Senior Scholarship Squad, *Silhouette* Staff.

DOROTHY CLEAVER
Archery 1, 2, 3; Baseball 1; Basketball 1; Girl Reserves 1, 2, 3, 4; Hiking 1, 2, 3, 4; HYGR 1, 2, 3, 4; Mask and Scroll 4; Orchestra 1; Girl Reserves President 1; Mask and Scroll Vice President 4.

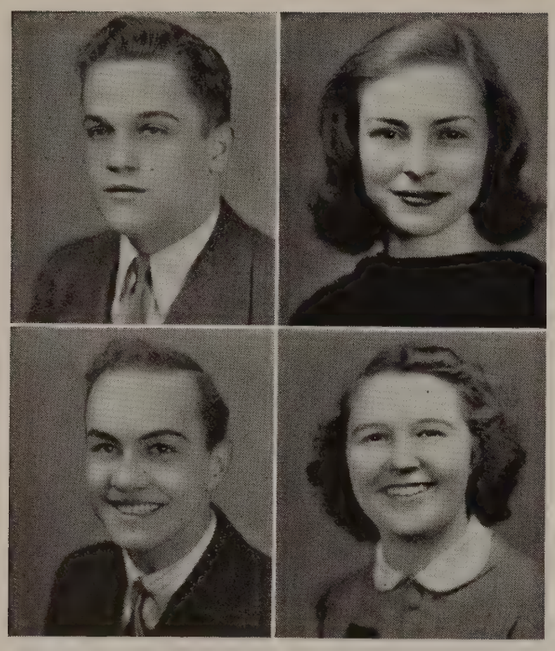

ROBERT M. COHEN
Hi-Y 2, 3, 4; Basketball 2; Science Club 1; Six-Foot Club 3, 4; Spanish Club 3, 4; Student Council 1, 2, 3.

VIRGINIA CORBIN
Archery 4; Baseball 4; Basketball 4; French Club 3, 4; Girl Reserves 3, 4; HYGR 3, 4, Vice President 4; Mask and Scroll 3, 4; Miami Scholarship Squad 3; Senior Scholarship Squad.

THOMAS CORDELL
Band 2; Hi-Y 1, 2, 3, 4; Intramural Sports 4; Miami Scholarship Squad 1; Science Club 1; Mansfield High 3; Track 1, 2, 4.

BEATRICE CORDER
Basketball 2, 3; HYGR 1, 2.

CONNIE CREW
Archery 1, 2, 3, 4; Baseball 1, 2, 3, 4; Basketball 1, 2, 3, 4; Girl Reserves 1, 2, 3, 4, Treasurer 1, 2; Hiking 1, 2, 3, 4; HYGR 1, 2, 3, 4; Student Council 1, 2, 3; G. A. A. Board Treasurer 2, Vice President 4.

Connie

BETTY JEAN DARLING
Archery 1; Glee Club 2, 3; Fasdal 1, 2; Girl Reserves 1, 2, 3; HYGR 1, 2, 4; Mask and Scroll 3, 4; Cheer Leader 1, 2.

WAYNE D. DEBERRY
Football 2; Hi-Y 1, 2, 3, 4.

FRANCIS DENMAN
Archery 1, 2, 4; Basketball 2, 3, 4; Hiking 1; HYGR 2; Senior Scholarship Squad; Thrift Club 2, 3.

ELSIE MARIE DICKERSON
French Club 2; Girl Reserves 2, 3, 4; HYGR 2, 3, 4; Latin Club 1, 2; Mask and Scroll 3, 4; Science Club 1; Student Council 3; Swimming 2, 3; Home Room President 3.

SARAH DIEHL
Spanish Club 4, Secretary 4.

WILLIAM H. DIXON
Band 1, 2, 3, 4; Hi-Y 2, 3, 4; Orchestra 2; Photo Club 1; Spanish Club 3, 4; Student Council 2; Thrift Club 1; Minstrel Show 2; Hi-Y Secretary 3, 4; Home Room Secretary 3.

ROBERT DOERNER
Hi-Y 1, 2, 3, 4; *Mirror* Staff 3, 4; Senior Scholarship Squad; Student Council 4; Home Room President 4.

RICHARD A. DONOHOO
Football 2, 3, 4; Hi-Y 1, 2, 3; Intramural Sports 1, 2, 3, 4; Student Council 2, 3; Thrift Club 1; Track 1, 2, 3, 4; Home Room President 2, 3.

VIRGINIA DRISKELL
Archery 1, 2, 3, 4; Baseball 1, 2, 3, 4; Basketball 1, 2, 3, 4; Girl Reserves 1, 2, 3, 4, Secretary 1; HYGR 1, 3, 4, Treasurer 3, President 4; Mask and Scroll 4; Student Council 1, 2; G. A. A. Board 1; Centerball 8; Hiking 1, 2, 3, 4; Fasdal 1; Home Room President 1; Class Vice President 3.

WILLIAM A. DUEBEL
Band 1, 2; Opera 3; Light House Revue 3; Orchestra 1; Photo Club 4; Thrift Club 1.

WILLIAM F. DUNBAR
Baseball 4; Intramural Sports 1, 2, 3, 4; Thrift Club 2, 3.

MARGRET EBELING
Archery 1; Baseball 1, 2, 3, 4; Basketball 1, 2, 3, 4; Girl Reserves 1, 2, 3, 4; Hiking 1, 2, 3, 4; HYGR 3, 4; *Silhouette* Staff; Student Council 3; Thrift Club 2; Home Room President 3.

JEAN EDWARDS
Archery 1, 2, 3, 4; Band 2; Baseball 1, 2, 3, 4; Basketball 1, 2, 3, 4; French Club 3, 4; Girl Reserves 1, 2, 3, 4; Hiking 1, 2, 3, 4; HYGR 1, 2, 3, 4; Miami Scholarship Squad 1, 2, 3; Orchestra 1, 2; Senior Scholarship Squad; *Silhouette* Staff; Student Council 4; Swimming 1, 2, 3, 4; Home Room President 4; G. A. A. Board 2; Modern Dancing 3, 4.

JOHN ELSTUN
Hi-Y 1; Basketball 1, 2, 3, 4; Track 1, 2, 3, 4; Chess and Checker 4.

BETTY ENDEJANN
Baseball 1, 2; Basketball 1, 2, 3, 4; HYGR 1, 2, 3; Swimming 1.

GEORGE EVANS
Purcell High School 1, 2.

MADELINE EYSOLDT
Archery 1, 2, 3; Glee Club 3, 4; Girl Reserves 1, 2, 3, 4; HYGR 1, 2, 3, 4; Thrift Club 1, 2; Secretary of Glee Club 4; Centerball 8.

LETHA FARMER
Centerball 1; Basketball 1, 4; Girl Reserves 1, 2, 3, 4; HYGR 3, 4.

JEAN FARNAM
Baseball 4; Basketball 4; Girl Reserves 1, 2, 3, 4; HYGR 2, 3, 4; Mask and Scroll 4; Thrift Club 4.

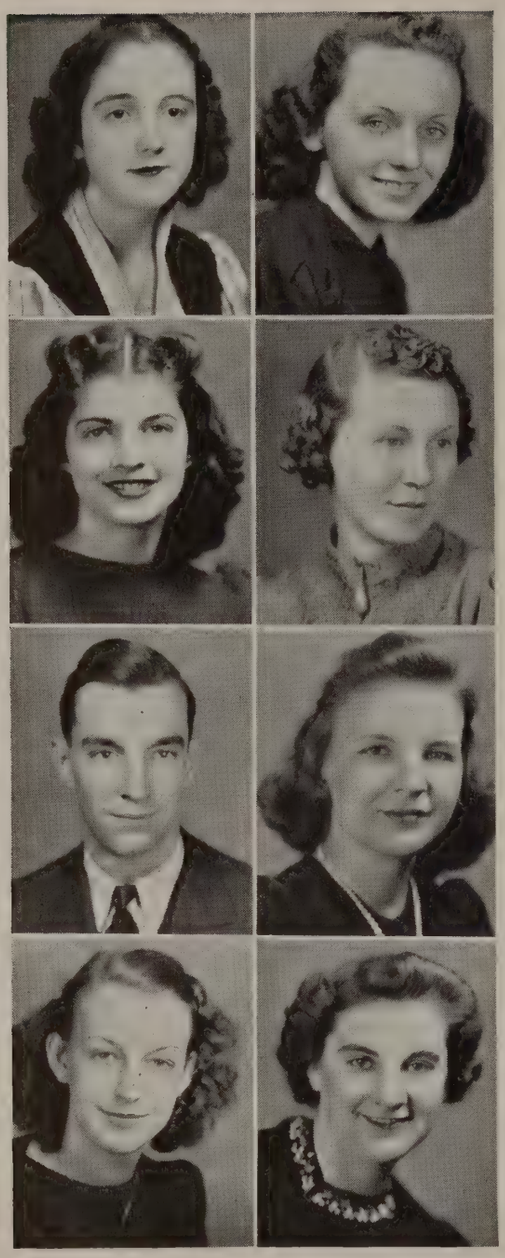

HELEN FITCH
Centerball 1; Basketball 1, 2; Girl Reserves 1, 4; HYGR 1, 2, 4.

MARIAN ELIZABETH FLEISCHER
Girl Reserves 1, 4; HYGR 1, 2, 3; Latin Club 1; Mask and Scroll 3; Cheerleader 2; Fasdal 1, 2.

HARRIET ELIZABETH GATWOOD
Girl Reserves 3, 4; HYGR 1, 2, 3, 4; Latin Club 1; Mask and Scroll 3, 4; Orchestra 1, 2, 3, 4, President 4; Spanish Club 3, 4, Secretary 3; Fasdal 1, 2.

GERTRUDE GIBBS
Glee Club 1, 3; Morrow High School 1, 2, 3.

VINCENT GLASSMEYER
Intramural Sports 3, 4; Loveland High School 1, 2, 3.

"Jimmy"

VIRGINIA GRAU
Fasdal 1, 2; Glee Club 2, 3, 4; Girl Reserves 1, 2, 3, 4; HYGR 1, 2, 3, 4; Mask and Scroll 3, 4; Swimming 2, 3. Associate "B.R."

(P.S.) MRS. BRIDGES WROTE THIS.

DOROTHY MAE GRESHAM
Fasdal 1, 2; Girl Reserves 1, 2, 3 4; HYGR 1, 2, 3, 4; Mask and Scroll 3, 4; Student Council 2; Home Room President 2.

FRANCES GRIFFIN
Archery 4; Girl Reserves 4; HYGR 4; Mask and Scroll 4; *Mirror* Staff 4; St. Mary's High School 1, 2, 3.

DOLORES HAGEDORN
Archery 2; Fasdal 1; HYGR 1, 2; Minstrel Show 2; Lighthouse Revue 3.

VICTORIA HAMMOND
Archery 1, 2; Band 1, 2, 3, 4; Baseball 1, 2; Centerball 1; Glee Club 1; Fasdal 1; Hiking 1, 2; HYGR 1, 2; Orchestra 1, 2, 3, 4; Spanish Club 2, 3; Minstrel Show 1, 2.

DAVID C. HANNA
Latin Club 1, 2; Orchestra 1, 2, 3, 4; Senior Scholarship Squad; *Silhouette* Staff; Golf 2, 3, 4; Secretary-Treasurer of Orchestra 3.

ROBERT G. HANS
Hi-Y 1, 2, 3, 4; Intramural Sports 1; Photo Club 1, 2, 3, 4; Thrift Club 3; Home Room Vice President 1; Hi-Y Secretary 1, Vice President 2.

JANET HARRIS

BETTY HARTLIEB
Archery 1, 2, 3, 4; Baseball 1, 2, 3, 4; Basketball 1, 2, 3, 4; German Club 3, 4; Girl Reserves 1, 2, 3, 4; Hiking 1, 2, 3, 4; HYGR 1, 2, 3, 4; Miami Scholarship Squad 1; Senior Scholarship Squad; Student Council 1; Swimming 1, 2, 3, 4; G. A. A. Board, Vice President 3, President 4; Girl Reserves President 2; HYGR Secretary 3.

HELEN HATFIELD
Archery 2; Baseball 1, 2, 4; Basketball 1, 2, 4; Girl Reserves 1, 2, 3, 4; Hiking 1, 2, 3, 4; HYGR 2, 3, 4; Thrift Club 3, 4; Home Economics Club 3, 4, Vice President 4; Home Room Secretary 3.

MARY JANE HATFIELD
Fasdal 1, 2; Girl Reserves 1; HYGR 1, 2, 3; Mask and Scroll 3, 4.

RUTH HATTON
Glee Club 1, 2; West Union High School 1, 2, 3.

HORACE HEFFNER
Orchestra 1, 2, 3, 4.

JIM HEITHAUS
Purcell High School 1, 2.

HARRY HENDRICK
Baseball 3, 4; Basketball 3, Captain 4; German Club 3, 4; Hi-Y 3, 4; Senior Scholarship Squad; Student Council 3, 4; Thrift Club 3; German Club President 3; Senior Class President; Hi-Y President 4; Terrace Park High School 1, 2.

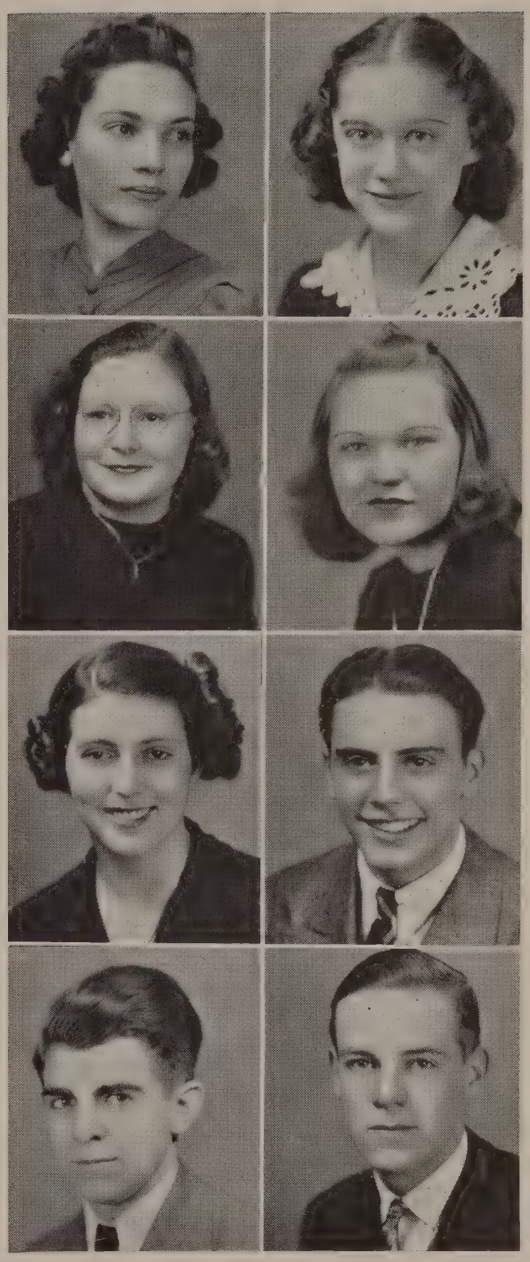

EDWARD HENNEGAN
Intramural Sports 1; Track 1, 2.

BLANCHE HERNDON
Archery 1, 2, 3, 4; Baseball 1, 2, 3, 4; Basketball 1, 2, 3, 4; Girl Reserves 2, 3, 4; Hiking 1, 2, 3, 4; HYGR 3, 4; *Mirror* Staff; Science Club 2; Senior Scholarship Squad; *Silhouette* Staff; Swimming 1, 2, 3, 4; Thrift Club 3; Life Saving 3, 4.

BOB HETZ
Intramural Sports 1, 2, 3, 4.

RUTH HETZ
Baseball 3, 4; Basketball 3; Girl Reserves 1, 3, 4; Hiking 3; HYGR 1, 3, 4; Latin Club 3, 4; Mask and Scroll 3, 4.

ROBERT HILL
Latin Club 2; *Mirror* Staff 3, 4; Science Club 1; Student Council 1; Business Mgr. *Mirror* 3, 4.

KENNETH HOCK
Band 1, 2, 3, 4; Orchestra 1; Thrift Club 1, 2; Hi-Y 2, 3, 4; Intramural Sports 1, 2, 3.

MARJORIE HOCK
Archery 2; Glee Club 2, 3, 4; Girl Reserves 2, 3; HYGR 2, 3.

MARJORIE HOFFELD
Centerball 1; Girl Reserves 1, 2, 3, 4; Hiking 1, 2, 3, 4; HYGR 2, 3, 4; Baseball 2, 3, 4; Basketball 2, 3, 4; German Club 3, 4; Latin Club 2; Student Council 3; Thrift Club 4; Girl Reserve President 3, 4; Vice President 2; Home Room President 3, Home Room Secretary 4.

HOWARD HOLLEMAN
Student Council 4; Hi-Y 1; Intramural Sports 1, 4; Home Room President 4.

RICHARD L. HOLMES
Latin Club 2; Miami Scholarship Squad 3; Photo Club 3, 4; Senior Scholarship Squad; *Silhouette* Staff; Thrift Club 1.

ORVILLE HOOVER
Baseball 3, 4; Basketball 2, 3, 4; Hi-Y 2, 3, 4; Track 4.

EILEEN HUBER
Archery 1; Centerball 1; Girl Reserves 1, 2, 3, 4; Hiking 1, 2, 3, 4; HYGR 2, 3, 4; Basketball 2; Student Council 3; Thrift Club 1, 3; Home Room President 3.

GAYLORD HUMBERGER, JR.
Band 3, 4; Orchestra 3, 4; Spanish Club 3, Vice President 3; Student Council 3, 4; Hi-Y 3; Intramural Sports 3, 4; Vice President Class 4; Lakewood High 1, 2.

JACK INDERRIEDEN
Intramural Sports 1, 2, 3.

DORIS JACKSON
HYGR 2; Fasdal 2; Mask and Scroll 4.

PAUL JACOBS
Student Council 1, 2, 4; Hi-Y 1, 2, 3; Intramural Sports 1, 2; Track 1, 2.

Paul Jacobs

ROBEY JOHNSON
Intramural Sports 1, 2, 3.

CHARLES JONES
Miami Scholarship Squad 1; Photo Club 1, 2, 3, 4, Secretary 4; Student Council 1, 2, 3, 4, President 4; Hi-Y 1, 2, 3, 4, Vice President 1, Secretary 2, Treasurer 4; Intramural Sports 1, 2, 3, 4; Home Room President 1, 2, 3; Class President 1, 2, 3, Vice President 3.

LEE KELLY
Thrift Club 2, 3, 4, Vice President 4; Football 3, 4; Intramural Sports 3, 4.

MILDRED KESSEN
HYGR 1, 2, 4; Mask and Scroll 4.

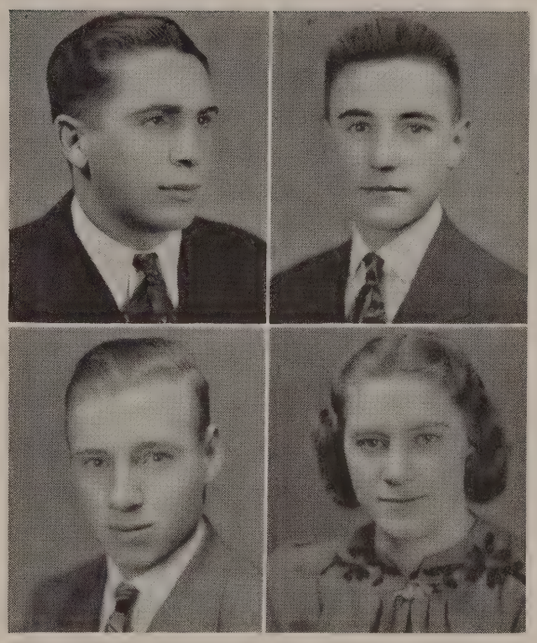

SALLY KIEFFER
Archery 1, 2, 3; Hiking 1, 2; Girl Reserve 1, 2, 3, 4; HYGR 1, 2, 3, 4; Choral Club 1, 2; Baseball 1, 2; Fasdal 1, 2, Secretary-Treasurer 2; Mask and Scroll 3, 4, Vice President 4; Photo Club 3; Student Council 1; Thrift Club 1; Cheerleader 1, 2.

GLADYS KOHLMAN
Girl Reserves 1, 2; Hiking 4; Band 1, 2, 3, 4; Baseball 3, 4; Basketball 2, 3, 4; French Club 3, 4; Orchestra 1, 2, 3, 4; *Silhouette* Staff; Student Council 1; Minstrel Show 1, 3, 4.

MARJORIE LAMBERT
Girl Reserves 1, 2; HYGR 1, 2, 3, 4; Fasdal 1, 2, Vice President 2; Mask and Scroll 3, 4; Latin Club 1, 2; Student Council 1; Home Room President 1.

RUSS LAMING
Photo Club 3, 4; Student Council 1, 2; Thrift Club 1, 2, 3; Hi-Y 1, 2, 3, 4; Tennis 1, 2.

PROXITA LANE
Latin Club 2, 3; Mask and Scroll 4; Science Club 1; Thrift Club 2;

CHARLES LUCKING
Football 2, 3, 4; Intramural Sports 2, 3, 4.

JIM LUKEN
Basketball 1, 2, 3, 4; Football 2, 3, 4.

ELLA LYONS
Archery 1, 2, 3; Centerball 1; Girl Reserves 2, 3; Hiking 1, 2; HYGR 2, 3; Baseball 1, 2, 3, 4; Basketball 1, 2, 3, 4; Spanish Club 1; Swimming 1, 2; Thrift Club 1.

JACK MALLE
Mirror Staff 4; Thrift Club 1.

LESLIE MALPASS
Band 1, 2, 3, 4; Football 2; Intramural Sports 4; Latin Club 1, 2; Orchestra 1, 2, 3, 4; *Silhouette* Staff; Six-Foot Club 3, 4; Student Council 1, 2, 3; Swimming 1, 3, 4; Tennis 4; Life-Saving 4.

HARVEY MARISCHEN

VIRGINIA FAYE MARSHALL
Fasdal 1, 2; Girl Reserves 1, 2; HYGR 1, 2; Science Club 2; Home Economics Club 3, 4.

JAMES MARTIN
Basketball 1, 2; Football 1, 2; Intramural Sports 1, 2, 3, 4; Student Council 4.

BETTY MARX
Glee Club 1, 2; Girl Reserves 1, 2.

RODNEY MATTHEWS
Basketball 2, 3, 4; Football 1, 2, 3, 4; Hi-Y 1, 2, 3, 4, President 1, 2; Miami Scholarship Squad 2; Student Council 1, 2; Swimming 1, 2; Track 1, 2, 3, 4; Class President 1, 2.

JACK MCCLURE
Baseball 1; Hi-Y 2, 3; Intramural Sports 4; Mask and Scroll 3; Student Council 4; Swimming 1, 2.

FRANK MCKEOWN
Baseball 3, 4; Intramural Sports 1, 3, 4.

HAROLD MCREYNOLDS
Baseball 3, 4; Hi-Y 1, 2, 3; Intramural Sports 1, 2, 3, 4; Spanish Club 3, 4, Treasurer 4; Track 1, 3, 4.

LAWRENCE J. MELLETT

FREEMAN MILLER
Basketball 3; Hi-Y 4; Intramural Sports 1, 2, 3, 4; Volley Ball 2, 3, 4; Six-Foot Club 2, 3, 4; Student Council 2; Thrift Club 1, 2, 3, 4; Operetta 3; Track 1, 2.

Harold McReynolds

MARION MIRACLE
Archery 1, 2; Baseball 1, 2; Basketball 1, 2, 3, 4; Girl Reserves 1, 2, 3, 4, Vice President 3, Secretary 2; Hiking 1, 2, 3, 4; HYGR 1, 2, 3, 4; Latin Club 1, 2; Student Council 1, 2; Thrift Club 1, 2.

VIRGINIA MORRISON
Archery 1, 4; Baseball 4; Basketball 2; Fasdal 1; French Club 3, 4; Glee Club 1, 2, 3, 4; Girl Reserves 1, 2, 3, 4; Hiking 4; HYGR 1, 2, 3, 4; Latin Club 1, 2; Lighthouse Revue 3.

JOHN E. MURRAY
Intramural Sports 3.

JOHN MYERS
St. Xavier High School 1, 2, 3.

AILEEN MYRES

WILLIAM NICHOLS
Hi-Y 1, 2, 3, 4, Secretary 1, Vice President 3; Student Council 1, 2, 4.

BETTIE NILAND
Archery 1, 2, 3, 4; Baseball 1, 2, 3, 4; Basketball 1, 2, 3, 4; Fasdal 1, 2; Glee Club 3, 4, President 4; Girl Reserves 1, 2, 3, 4, Treasurer 2; HYGR 1, 2, 3, 4; Latin Club 2; Orchestra 1, 2; Thrift Club 1; Home Room President 1; Fasdal Secretary 1, President 2.

LOUIS O'BRIEN
Basketball 1, 2, 3; Football 1, 2, 3; Intramural Sports 1; Class Secretary and Treasurer 4.

MARGARET ORR
Baseball 3, 4; Basketball 3, 4; French Club 3, 4; Girl Reserves 3, 4, Treasurer 4; Latin Club 2, 3; Photo Club 2, 3, 4; Senior Scholarship Squad; *Silhouette* Staff; Student Council 3; Home Room President 3; Home Room Secretary 4.

GRACE OSTERWISCH
Archery 3; Baseball 2, 3; Basketball 2, 3, 4; Girl Reserves 3, 4; Vice President 4; HYGR 3, 4; Miami Scholarship Squad 2, 3; *Silhouette* Staff; Home Room President 4; Student Council 4; Thrift Club 2.

WILLIAM PARKES
Mask and Scroll 2; Six-Foot Club 2, 3, 4; Swimming 4; Thrift Club 2, 3, 4.

KATHLEEN PIEPER
Archery 1; Baseball 3; Basketball 3; Centerball 1; Girl Reserves 1; HYGR 3; Latin Club 2, 3; Mask and Scroll 4.

RICHARD POLING
Band 1, 2, 3, 4; Hi-Y 2, 3, 4; Intramural Sports 1, 2; Latin Club 2; Orchestra 1, 2; Science Club 1; Drum Major 1, 2, 3, 4; U. S. Champion 1939; Home Room Vice President 3, 4.

BOB POTH
Stamp Club 3, 4, President 4; Withrow 1, 2; Intramural Sports 4.

NORMAN PROTSMAN
Photo Club 2, 3, 4, Vice President 3.

HELEN RUTH REED
Archery 1, 2; Centerball 2; Basketball 3; Fasdal 1, 2; Girl Reserves 1; Hiking 2, 3; HYGR 3, 4; Mask and Scroll 4; Swimming 2, 3.

EARL REMLER
Latin Club 1, 2; *Mirror* Staff 3, 4; Photo Club 3, 4; Senior Scholarship Squad; Track 3; *Mirror* Editor 4.

MARVIN RENSHAW
Band 2, 3, 4; Intramural Sports 1, 2, 3; Photo Club 3, 4; Science Club 1, 2, President 1, 2; Senior Scholarship Squad; *Silhouette* Editor; Student Council 1; Lighthouse Revue 3; Home Room President 1; Home Room Secretary-Treasurer 4.

ROBERT J. RHEIN
Mirror Staff 4; Purcell High School 1, 2.

ALFRED RICE
Band 3, 4; Hi-Y 1, 2, 3, 4; Orchestra 3, 4; Senior Scholarship Squad; *Silhouette* Staff; Spanish Club 3, 4; Student Council 1, 2, 3; Track 1; Lighthouse Revue 3; Home Room President 1, 2, Vice President 3; Class President 2, Vice President 2.

JOHN H. RIELAG
Baseball 4; Intramural Sports 1, 2, 3; Mask and Scroll 4; Photo Club 4.

VIRGINIA ROBERTSON
Baseball 3; Basketball 3; Girl Reserves 1; HYGR 3; Home Economics Club 3, 4.

MILTON F. ROSS
Baseball 2, 3; Intramural Sports 1, 2, 3; Student Council 1, 2; Minstrel Show 1, 2; Track 1.

BARRETT ROUDEBUSH
Woodrow Wilson High, Newark, Ohio, and Theodore Roosevelt High, Zanesville, Ohio 1; Newark High, Newark, Ohio, 2; South High, Columbus, Ohio, 3.

MARGARET ST. CLAIR
Archery 2; Baseball 2; Basketball 1; Fasdal 2; French Club 3; Glee Club 3; Girl Reserves 1, 2, 3, 4; HYGR 1, 2, 3, 4; Latin Club 2; Mask and Scroll 3; Photo Club 2, 3, 4, Secretary-Treasurer 3; *Silhouette* Staff; Student Council 1; Thrift Club 1, 3, 4, President 3.

THELMA SCHARDT
Basketball 1, 2; Girl Reserves 1; HYGR 1; Home Economics Club 1, 2, 3.

EARL SCHIER
Hi-Y 2, 3; Intramural Sports 1, 2; Photo Club 3, 4; Six-Foot Club 3, 4; Student Council 4; Tennis 3, 4; Class Vice President 4.

IDA MAE SCHLENKER
Archery 1, 2, 3, 4; Baseball 1, 2; Basketball 1, 2, 3, 4; Centerball 1, 2; Girl Reserves 1, 2; Hiking 1, 2, 3, 4; HYGR 1, 2, 3, 4; Spanish Club 3, 4; Swimming 1, 2, 3; Thrift Club 2.

ALMA SCHLUETER
Archery 2; Band 1, 2, 3, 4; HYGR 2, 3, 4; Orchestra 1, 2, 3, 4; Choral Club 1, 2; Minstrel Show 2.

ALENE SEARS
Archery 2, 3, 4; Baseball 2, 3, 4; Basketball 2, 3, 4; French 3, 4; Glee Club 3, 4; Girl Reserves 2, 3, 4, Secretary 4; Hiking 3, 4; HYGR 2, 3, 4; Photo Club 2, 3, 4, Secretary 2, 3; *Silhouette* Staff; Swimming 2, 3, 4; Modern Dancing 3, 4; Rothenberg High School 1.

ROBERT SEIDLER
Intramural Sports 1, 2; Latin Club 1, 2; Chess Club 1, 2.

EVELYN SHELTON
Archery 3, 4; Baseball 1, 2, 3, 4; Basketball 3, 4; Centerball 1; Girl Reserves 1, 2, 3, 4; Hiking 3, 4; HYGR 1, 2, 3, 4; Thrift Club 2, 3, 4, Secretary 4.

ROGER L. SHERMAN
Band 4; Hi-Y 1, 2, 3, 4; Intramural Sports 1; Latin Club 2, 3; Senior Scholarship Squad; *Silhouette* Staff; Six-Foot Club 3, 4; Thrift Club 1, 2, 3; Track 1; Opera 3; Revue 3.

JOSEPH SHIELDS
Purcell High School 1, 2, 3.

ROBERT E. SHIRLEY

MARIAN SHIVELY
Fasdal 1; HYGR 1; Mask and Scroll 1.

ROBERT A. SIEBEL
Purcell High School 1, 2.

DOROTHY SLANE
Archery 1; Band 2, 3, 4; Fasdal 1; Girl Reserves 1, 2, 3, 4; HYGR 1, 2, 3, 4; Orchestra 2, 3, 4; Science Club 1.

MARJORIE ROBERTA SLATER
Archery 1; Girl Reserves 1, 2, 3, 4; HYGR 1, 2, 3, 4; Home Economics Club 1, 2, 3, 4.

WILLIAM SMITH

HARRIET SMOOT
Fasdal 1; Glee Club 3, 4; Girl Reserves 1, 2, 3, 4; HYGR 1, 2, 3, 4; Latin Club 2, 3; Miami Scholarship Squad 2; Senior Scholarship Squad; *Silhouette* Staff; Student Council 1, 2; Home Room President 1, 2.

JAMES SPHAR
Hi-Y 1, 2, 3, 4; Thrift Club 1.

ELAINE STEEN
Archery 2, 4; Band 2, 3, 4; Basketball 2, 4; Girl Reserves 2, 3, 4; Hiking 2; HYGR 2, 3, 4; Orchestra 2, 3, 4; Student Council 4; Class Secretary-Treasurer 4; Milford High School 1.

VIRGINIA LEE STEWART
Fasdal 1, 2, Treasurer 2; Glee Club 3; Girl Reserves 1, 2, 3, 4; HYGR 1, 2, 3, 4; Mask and Scroll 4; Science Club 1, 2, Secretary 1; Senior Scholarship Squad; *Silhouette* Staff; Spanish Club 3, 4.

HARRY STICKLEY
Intramural Sports 3, 4; Purcell High School 1, 2.

JACK TANNER
Mask and Scroll 4, President 4; Smithport High 1; Castile, New York 2; Jamestown, New York 3.

MERLE TURNER
Basketball 3, 4; HYGR 2, 3, 4.

DOLORES ULAM
French Club 3, 4; Glee Club 3; Girl Reserves 1, 2, 3, 4; HYGR 1, 2, 3, 4; Thrift Club 2.

BETTY VOLKERDING
Basketball 4; Girl Reserves 2, 3, 4; HYGR 1, 4; Home Economics Club 2.

HAROLD VOLLMAN
Intramural Sports 3; Golf 3, 4; Purcell High School 1, 2.

JACK C. WAGNER

RONALD WEBER

MILDRED WEBSTER
HYGR 3, 4; Thrift Club 3, 4.

FRED R. WEDEL
Hi-Y 3; Intramural Sports 3; Latin Club 2; Photo Club 3, 4; Photo Club President 4.

RALPH T. WEHKING
Football 3, 4; Basketball 1, 2; Six-Foot Club 3, 4; Swimming 1, 2, 3; Six-Foot Club Secretary 3.

RUTH WELAGE
Band 1, 2; Fasdal 1; Glee Club 3; Girl Reserves 1, 2, 3, 4; HYGR 1, 2, 3, 4; Minstrel Show 1, 2, 3; Choral Club 1, 2; Thrift Club 1; Home Room Vice President 4.

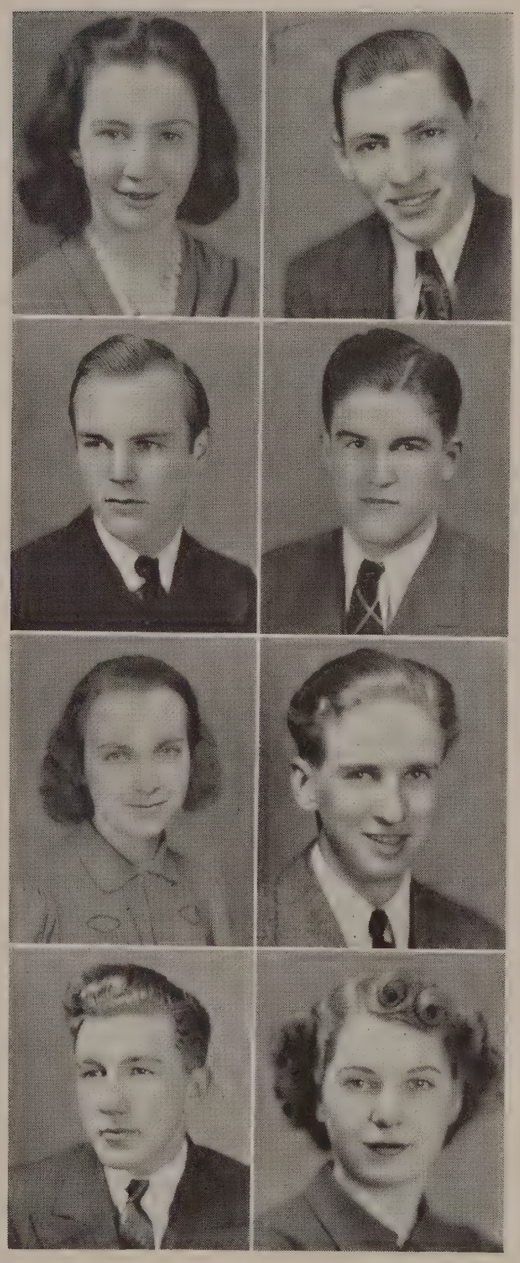

RALPH E. WELLS
Six-Foot Club 4; Bright High School 1.

DOROTHY WENZEL
Band 1, 2, 3, 4; Centerball 1; Basketball 1; Girl Reserves 1, 2, 3; HYGR 2, 3, 4; Orchestra 1, 2, 3, 4; Thrift Club 1.

DELMER WHISENANT

NANCY WHITE
Archery 1; Girl Reserves 1; HYGR 1; Mask and Scroll 1.

WILLARD WIEFERING
Intramural Sports 3, 4; Cross Country 4; Northern High School, Detroit, 1, 2.

ELLA WIESTER
Fasdal 1, 2; Glee Club 3, 4; Girl Reserves 1, 2, 3, 4, Treasurer 3; HYGR 2, 3, 4; Latin Club 2, 3; Miami Scholarship Squad 2; Senior Scholarship Squad; Student Council 3.

BETTY WIGGERINGLOH
Archery 4; Baseball 1, 2, 3, 4; Basketball 1, 2, 3, 4; Hiking 3, 4; HYGR 4; Home Economics Club 2.

THOMAS C. WILLIAMS
Basketball 2; Football 1, 3; Hi-Y 1, 2, 3, 4; Intramural Basketball 1, 3, 4; Latin Club 1, 2; Science Club 1, 2; Spanish Club 3, 4; Student Council 1, 4; Swimming 1; Thrift Club 1; Tennis 1, 2, 3, 4; Home Room President 4.

MARIE WILP
Archery 2; Baseball 2; Basketball 2; Glee Club 2; Girl Reserves 2; Hiking 1; Lockland High School 1, 2, 3.

ALICE WISBEY
Baseball 4; Basketball 4; Girl Reserves 3, 4; Hiking 4; HYGR 3, 4; Mask and Scroll 3, 4; Student Council 4; Home Economics Club 3, 4, Secretary 4; Home Room President 4, Treasurer 3; Withrow High School 1, 2.

HARRY L. WOLERY
Football Manager 1; Intramural Sports 1, 2, 3, 4; *Mirror* Staff 3; Swimming 1, 2.

CARL YAUCH
Basketball 3, 4; Golf 1, 2, 3.

CHARLES R. ZEHLER
Football 3, 4; Dayton Fairview 1, 2.

ROBERT MILLER
Prior to graduation transferred to the Herbert Hoover High School, Glendale, California.

Lower Classmen

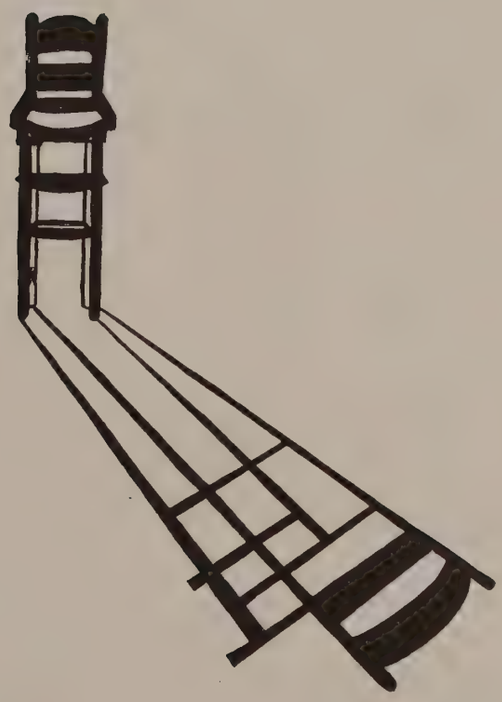

12 Lower

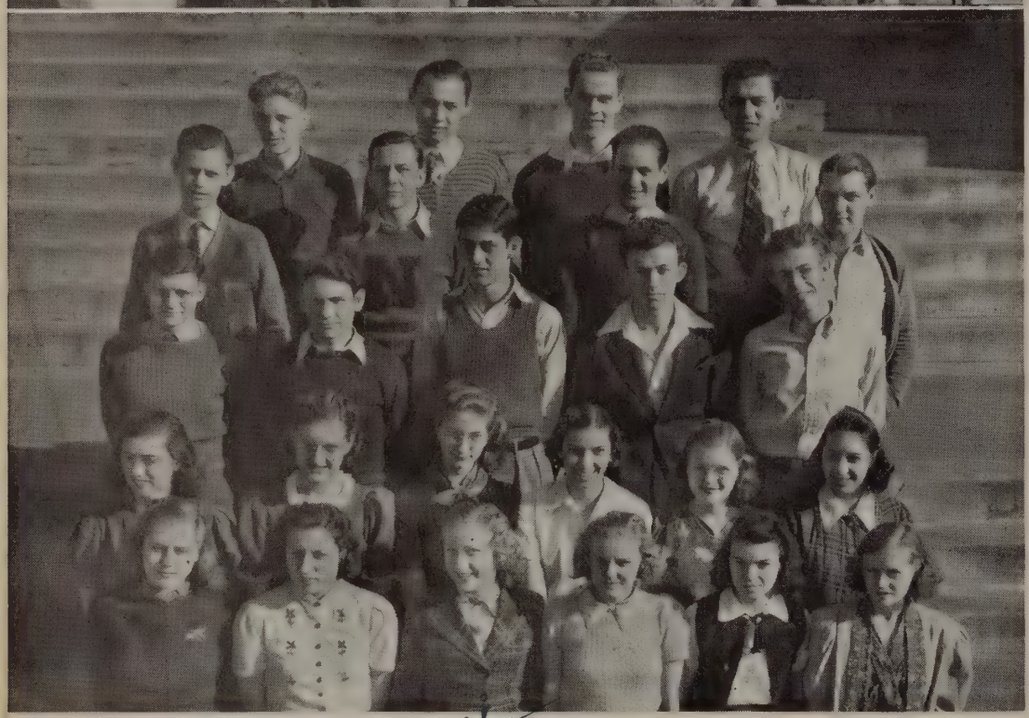

Mary Schultz

Fifth row—G. Hertzler, S. Jeffries, R. Miller, L. Malpass.
Fourth row—O. Hatfield, B. McVitie, B. Meyer, C. Kruetz.
Third row—C. Kaesemeyer, J. Hurst, J. Hatcher, O. Hesse.
Second row—E. Gravenkemper, K. Mitchell, D. Houston, D. Hahn, B. Huffman, S. Juillerat.
First row—B. Manthey, E. Kispert, H. Henning, H. Kuhl, A. Morehead, A. Hennel.

Fifth row—R. Wellier, M. O'Brien, S. Schleuter, L. Rumpke.
Fourth row—C. Taylor, B. Scales, D. Osterbrook, E. Tedford.
Third row—J. Pinner, C. Wiest, K. Ross, E. Schoenecker, J. Taylor.
Second row—L. Ross, V. Wiggeringloh, J. Smith, M. Richter, F. Priest, E. Wittstein.
First row—M. Wolfe, L. Sheets, M. Schultz, I. Smith, H. Smith, L. Siedenspinner.

Fifth row—W. Engel, R. Gableman, B. Brookbank.
Fourth row—D. Elmore, H. Brady, B. Cettel, A. Friedman.
Third row—T. Burdsall, B. Calvert, E. Geeding, R. DeSalvo.
Second row—O. Grau, E. Brown, R. Buehler, J. Cook.
First row—M. Cushman, M. Dayton, V. Bridge, M. Anastasoff, G. Buehler.

12 Lower

11 Upper

First row—G. Cole, R. Chapman, J. Boswell, J. Cameron, G. Corbin, M. Blaney, M. Clark.

Second row—M. Chapman, J. Buckley, D. Alerding, B. Bonnett, M. Behrens, R. Brueggeman, B. Bennington.

Third row—J. Coffey, J. Cook, C. Carraher, H. Constable, F. Barron.

Fourth row—B. Cottner, J. Berning, R. Chester, C. Booth, B. Bachmann.

Fifth row—J. Baker, K. Chappell, G. Barnett, F. Cooke, B. Breese.

First row—D. Glab, H. DeBerry, B. Edgar, B. Fritzsch, J. Greenhalgh, R. Gabel, M. Dunteman, M. Gaul.

Second row—M. Diehl, C. Craven, R. Eads, P. Gaible, L. Gill, F. Ehlman, V. Foster, A. Elstun, L. Eichelbacher.

Third row—C. Gribbe, P. Grewe, B. Cross, C. Crell, B. Gibson, P. Dagnillo.

Fourth row—J. Erlick, P. Ellis, B. Grischy, B. Coughlen, G. Downs, J. Fussnecker.

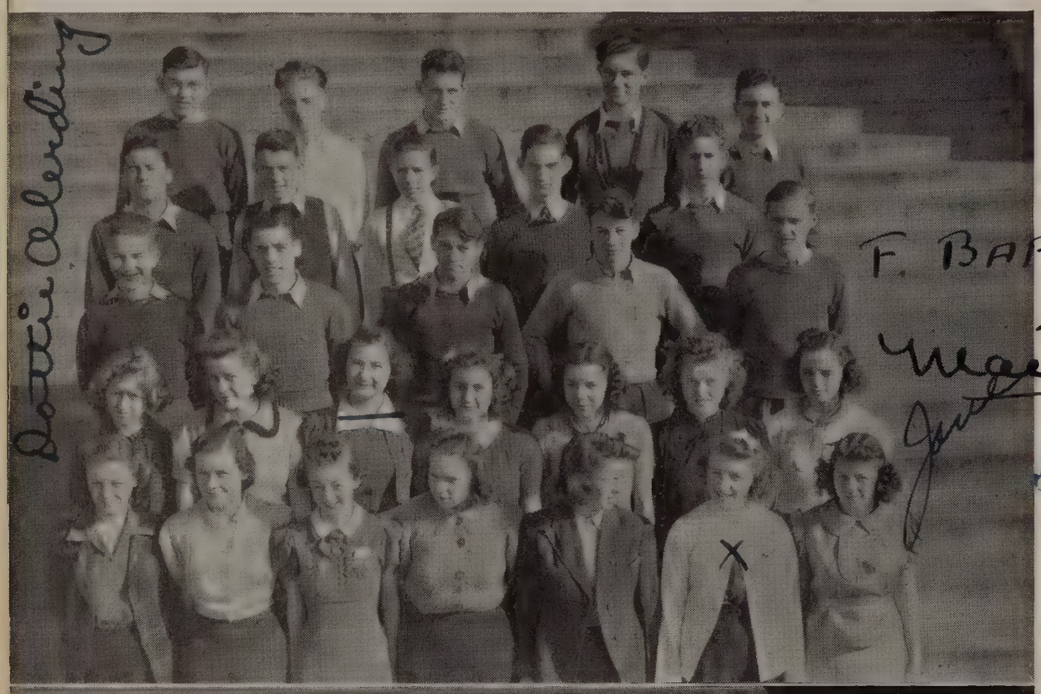

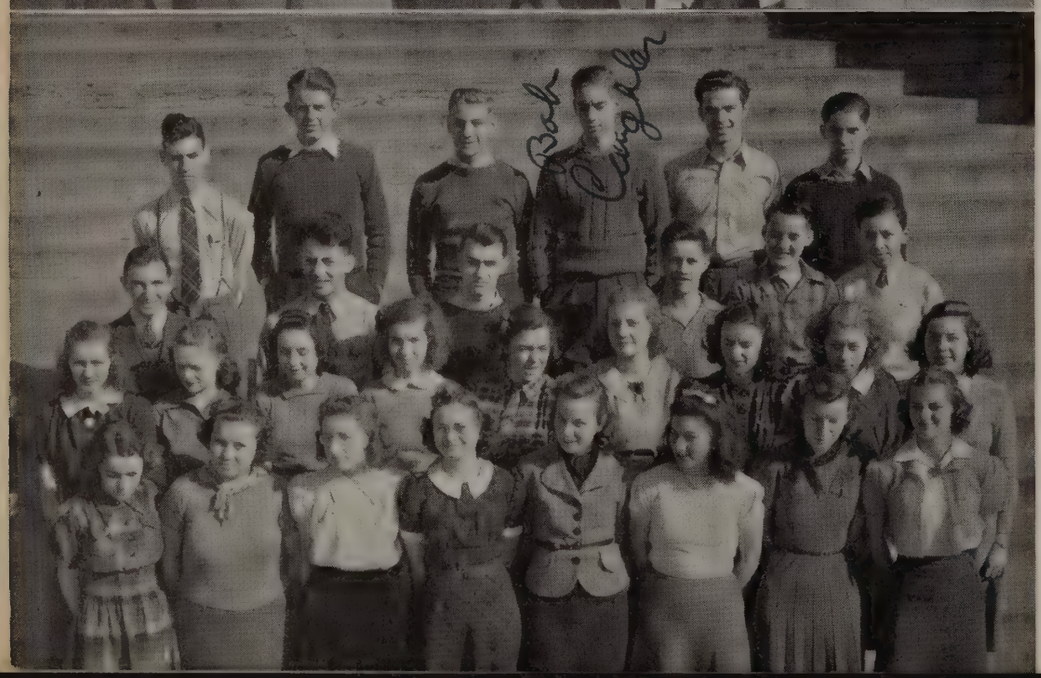

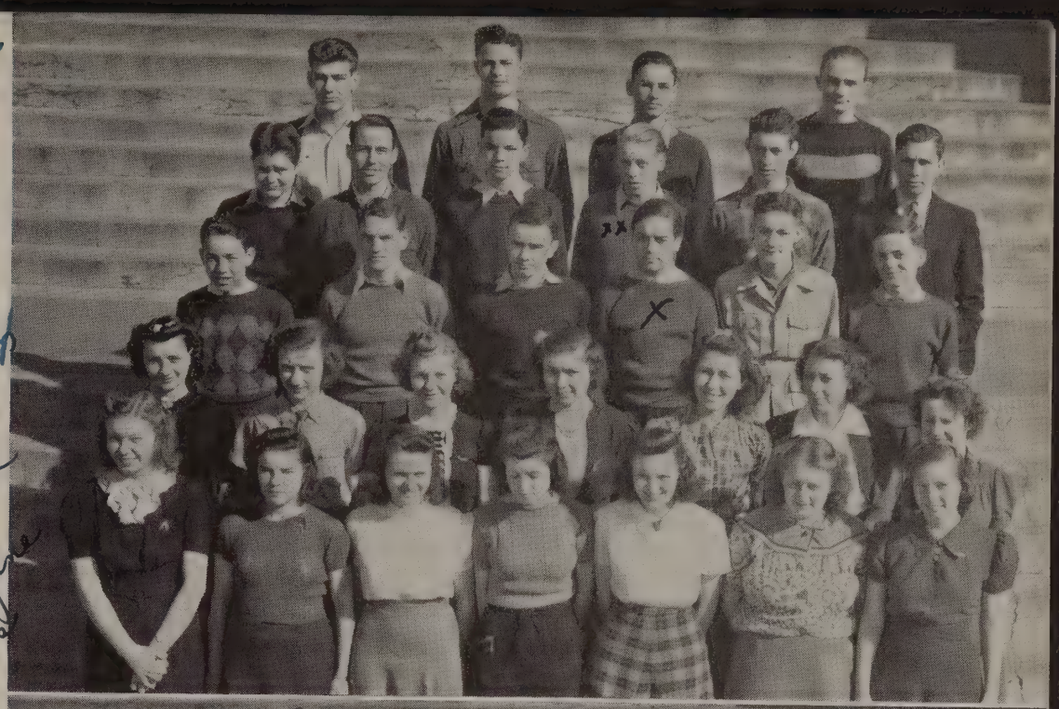

First row—B. Jones, E. Hagedorn, J. Haake, D. Davis, R. Hartman, B. Hoppe, M. Houser.
Second row—A. Kiefer, C. Kreuzman, J. Kilburn, J. Hagemeyer, M. Hans, H. Grossheim, D. Howard.
Third row—D. Kemper, D. Howard, C. Kiesewetter, J. Hapner, D. Heilman, J. Johnson.
Fourth row—D. Jones, F. Harrison, C. Katsanis, G. Heinekamp, J. King, G. Kraus.
Fifth row—J. Houston, D. Hanselman, J. Hatchings, B. Knudten.

First row—B. Metzger, R. Mathews, D. Newton, J. Krieg, M. Heinlen, M. Mitchell, B. Palmer.
Second row—R. Loesche, R. Mitchals, D. Overbeck, A. Loke, P. Kupferle, J. Parks.
Third row—B. Niland, J. McHugh, C. Lantry, B. Lang, C. Neidhart, D. Nagle.
Fourth row—B. Lacker, B. Luebberman, C. Pearce, E. Morrison, E. Numerick.
Fifth row—W. McLain, G. Middleton, R. Mace, R. Nagle, E. Miller, R. Peirano.

11 Upper

11 Upper

First row—F. Quick, A. Schorr, I. Rechtin, R. Rechtin, A. Schoone, C. Ralstin, C. Sandman.

Second row—B. Reed, M. Rieth, B. Ritter, V. Ryan, L. Parsons, D. Schenz, E. Schumacher, J. Schwartz.

Third row—D. Rice, J. Reed, R. Rack, H. Shaffer, K. Ryan, W. Schmitz, W. Perkins.

Fourth row—V. Ruwe, H. Robinson, D. Rader, C. Reidenbaugh, B. Powell, R. Prues, B. Schneider.

Fifth row—B. Robertson, W. Simon.

First row—E. Wood, L. VonMengeringhausen, B. Stohlman, W. Wilson, L. Weaver, R. Tatgenhorst, E. Taschner.

Second row—A. Tierney, M. Viall, V. Wilms, P. Warnick, R. Sitzman, H. Slagle.

Third row—D. Templeton, D. Viall, B. Schulte, R. Thomas, N. Wellman, D. Wilson, J. Wolfer.

Fourth row—W. Smith, D. Thompson, F. Tatum, C. Wilson, G. Vollman, J. Wolfe.

Fifth row—B. Hockman, L. Wolfe, T. Terrell, J. Young, J. Weber, R. Wallner.

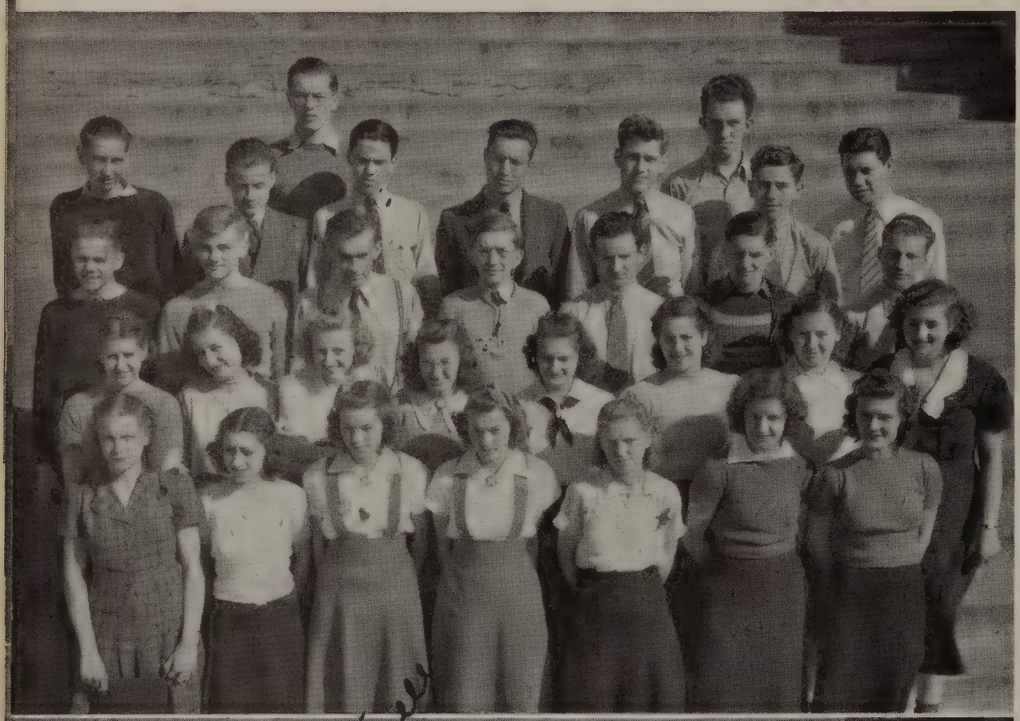

Vern Ruwe
Bill Schmitz
Robert Prues
Betty Reed
Alberta Schoone

Fred Tatum
x Dan Thompson
"B.R."
xx Don Templeton

Margaret Amrhein

Third row—E. Ball, W. Aylestock, V. Beyersdoerfer, P. Bluestein, J. Bingham.
Second row—F. Cain, D. Davidson, J. Frankenberger, V. Ackman, B. Centner, M. Amrhein.
First row—B. Dixon, L. Bisher, E. Brandewie, E. Ackman, H. Barnhill, A. Breen.

Fourth row—J. Flaugher, B. Barnet, B. Frasser, D. Dunn, B. Hartman.
Third row—R. Davis, D. Gerth, D. Gibson, D. Herndon, W. Aylestock.
Second row—R. Hock, L. Henke, B. Felgen, S. Goins, M. Hogan, B. Dixon.
First row—G. Erwin, R. Greene, P. Gaible, S. Gravenkemper, J. Hamilton, E. Eschmeyer.

11 Lower

cliff 'dern

11 Lower

Third row—C. Smith, S. Stover, H. Wagner, M. Quebe.

Second row—H. Steinkamp, E. Prather, T. Toedt, H. Tolbert, Q. Wisby, D. Salzman, R. Rice.

First row—J. Schmacher, E. Sanders, R. Trauth, R. Warnick, M. Walker, M. Uible, G. Seaman, M. Shirley.

Fourth row—E. Osborn, W. Holly, K. Jordan, G. Niemeyer.

Third row—C. Helmsderfer, R. Klein, R. Nichols, C. Hern, R. Hall.

Second row—A. Ownley, D. Pickens, F. Nathanson, R. Lorkby, P. Landis, E. Keller, B. Hollerman.

First row—A. Holle, A. Morris, T. Kinney, B. Landwehr, J. Kelly, M. Newton, B. Josephs.

10 Upper

Fifth row—E. Baer, P. Baker, M. Baubach, A. Bowman, E. Beinke.

Fourth row—R. Bedingfield, R. Buerger, K. Bucknell, O. Cummins, J. Camp.

Third row—E. Bayer, J. Baston, P. Benefield, V. Carrelli, T. Boyd, B. Ayers.

Second row—D. Arnold, A. Byrd, J. Cleaver, E. Clark, S. Ball, V. Bellamy, M. Beermann, V. Brownstead.

First row—M. Bates, J. Bradley, D. Biggs, K. Clark, F. Beckstedt, M. Anderson, L. Bettis.

Fifth row—J. Connolly, F. Eiben, J. Cross, H. Dugan.

Fourth row—R. Cook, D. Corder, B. Cohen, C. Cortright, J. Donnelly, J. Draper.

Third row—B. Cook, J. Graf, D. Culver, J. Costello, A. Eberle, R. Deiters.

Second row—F. Davis, D. Elcho, M. Cummins, M. Deubell, B. Deters, D. Deiterman, J. Ebeling.

First row—L. Edgin, B. Coffey, J. Davis, D. Detmer, L. Diehl, M. DeMichelis, M. Donohoo.

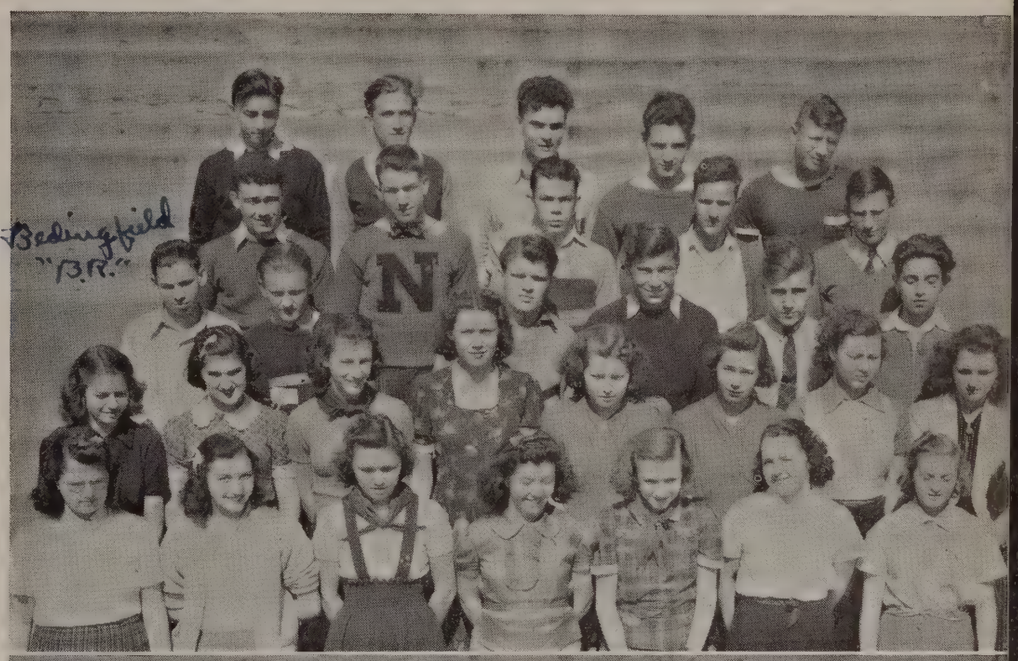

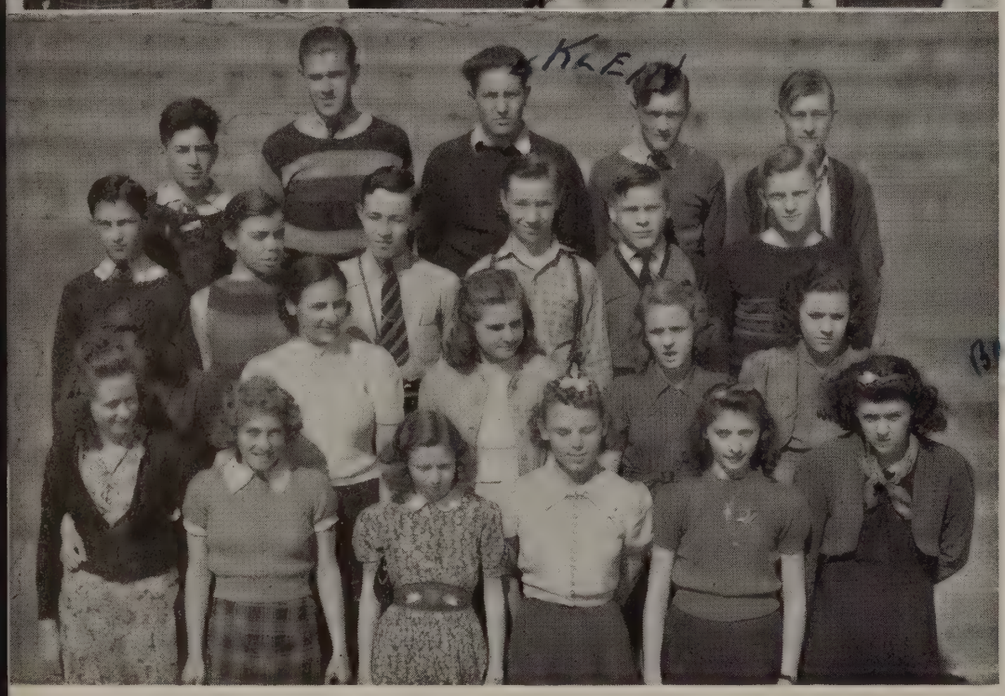

10 Upper

Fourth row—D. Fishback, E. Gaul, J. Fishback, A. Gagliardo.
Third row—J. Glenn, J. Gessner, B. English, J. Gerrmann, J. Geiser.
Second row—M. Gale, N. Gravenkemper, J. Gleis, B. Gehlker, A. Friedman, H. Foote.
First row—M. Hammond, M. Elmore, R. Eshelman, B. Fitch, R. Fichter, J. Glassmeyer.

Fourth row—E. Hillman, L. Hughes, P. Klein, J. Howard, F. Hendren.
Third row—D. Jones, A. Jenkins, B. Harris, D. Kloenne, F. Heflin, J. Johnson.
Second row—C. Jones, J. Johnson, B. Hannon, R. Hartman, E. Hanrahan.
First row—V. Holly, D. Josephs, C. Heaberlin, R. Hebbler, S. Katsanis, M. Hanrahan.

10 Upper

Fourth row—B. Langfeld, B. Miller, D. Liebenrood, R. Kohorst.
Third row—J. Langhout, W. Kraus, B. Mason, B. Matchett, J. Manthey.
Second row—J. Keuhner, D. Limbert, C. Lester, M. Meredith, R. Kohmescher, C. Koehne.
First row—G. Kramer, E. Lucking, E. Miller, C. Lelle, J. Lyghter, B. Mitchell.

Fifth row—E. Mueller, M. Nauer, P. Painter J. McKay.
Fourth row—G. Painter, B. Murray, M. Ralston, A. Parker.
Third row—J. Pisch, V. Noterman, L. Mitter, H. Osterhege, B. Rheins.
Second row—M. Powell, J. Paul, A. Remler, M. O'Hara, E. Knowel.
First row—M. Muth, J. Orebaugh, A. Nagle, G. Monopole, R. O'Hara.

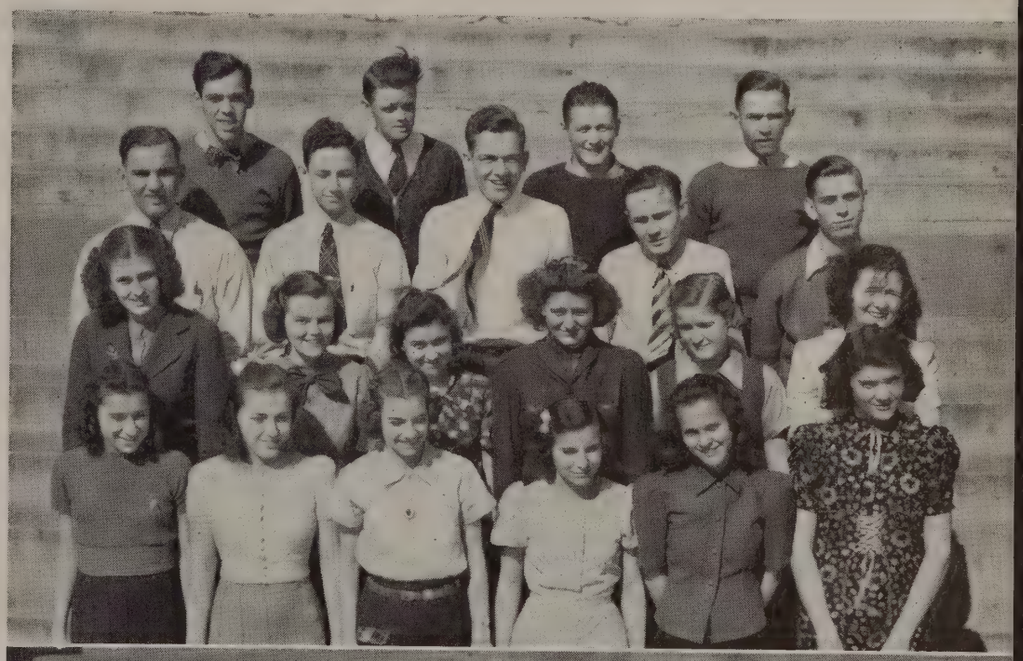

John Moerlein

10 Upper

Fourth row—J. Seiler, D. Stander, N. Strite, E. Schlunt, W. Shaffer.
Third row—R. Rumble, E. Sirlin, D. Sullivan, N. Ritner, D. Sonnycalf.
Second row—M. Riley, M. Schmidt, R. Sterrett, R. Rose, D. Scherer, L. Sebru.
First row—H. Slater, P. Steadman, M. Spencer, J. Schweikert, J. Stickle, M. Schlientz, L. Rhoden.

Fifth row—D. West, G. Zieglemeyer, J. Simmerman, R. Wright, B. Ventress.
Fourth row—D. Tedrahn, H. Thiedeman, R. Zentmeyer, J. Yancy, L. Wimmers, T. Taggart.
Third row—E. Wieland, J. Wickersham, J. Woge, V. West, M. Woods, B. Ullon.
Second row—M. Wetterstroem, R. Wrede, B. Woodruff, M. Whitaker, H. White, G. Tucker.
First row—B. Yankie, M. Woodall, H. Tedrick, E. Timberman, E. Tarter, M. Weston, M. White

10 Lower

Third row—J. Diltz, D. Bartlett, H. Ashton, V. Abbate, W. Brown, B. Clark.
Second row—J. Casterline, S. Adamowecz, B. Apking, F. Bork, M. Baker, P. Buck.
First row—G. Bluestein, M. Aber, L. Curee, D. Dugan, H. Addison, J. Davis.

Third row—M. Eder, F. Grau, D. Frazier, B. Garver, B. Garros.
Second row—D. Graves, H. Grau, H. English, P. Higdon, A. Holloway.
First row—S. Jenkins, L. Greshel, B. Jackson, E. Eckman.

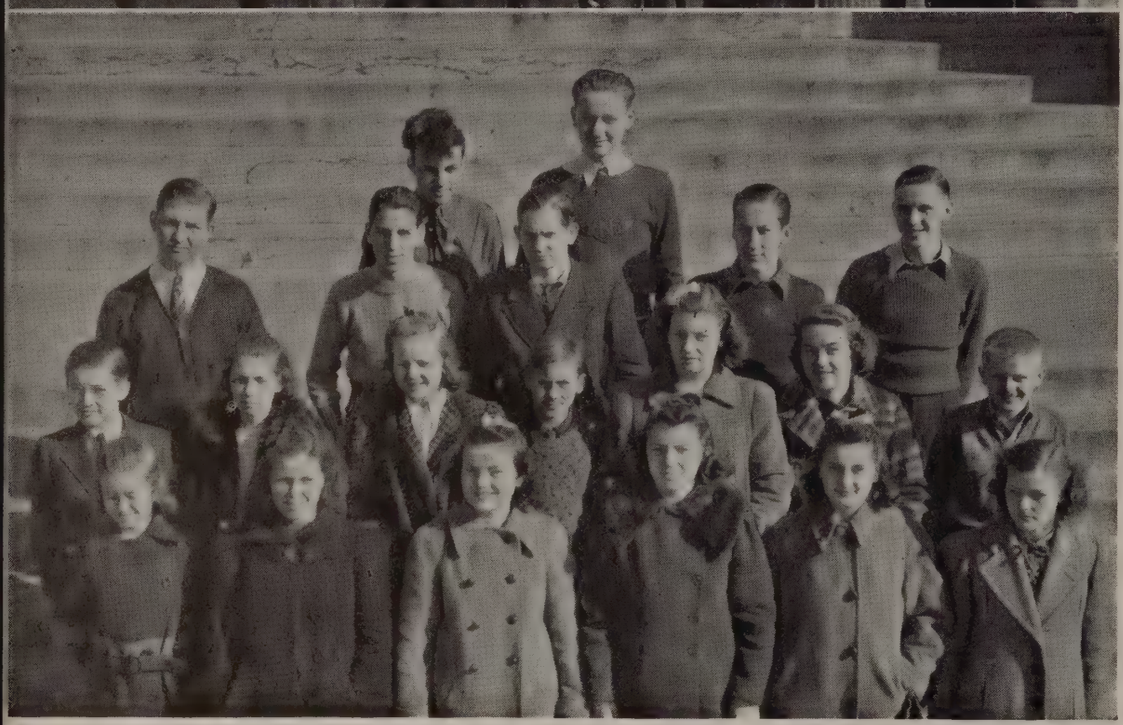

10 Lower

Third row—J. Layman, B. Scheidt, A. Locore.

Second row—D. Knight, S. Merando, A. Murray, R. Nashold, G. Lewis.

First row—M. Neuman, A. Liddy, B. Mortimer, D. Jenkner, D. Linder, M. Keuffer.

Fourth row—J. Gallagher, B. Stokes.

Third row—H. Steffen, P. Rieckhoff, L. Silver, A. Wolf, R. Smither.

Second row—J. Dalgarn, M. Schneck, M. West, L. Sponsler, A. White, B. Rinckenberger, K. Rahe.

First row—J. Robinson, E. Ross, S. Von Mengeringhausen, M. Surdo, B. Weisel, G. Woodall.

9 Uppers

Fourth row—R. Burnett, H. Bigelow, J. Alexander.
Third row—D. Allen, T. Oronson, J. Bradley, E. Armstrong, M. Bennett, F. Benz.
Second row—M. Bauer, A. Abel, B. Bischoff, K. Anastasoff, M. Alexander, M. Backus, A. Baas.
First row—J. Blum, E. Abbate, J. Bogue, R. Berning, M. Armstrong, D. Anshutz.

Fifth row—R. Brown, R. Douglas, W. Breyer.
Fourth row—B. Brock, C. Breen, J. Chapman, B. Compton, Bresser.
Third row—J. Elder, J. Clark, E. Buhr, B. Burris, W. Carroll.
Second row—G. Christman, J. Buckholz, M. Burke, M. Bueg, M. Cason.
First row—G. Catron, M. Coates, N. Condron, E. Comer, N. Burke, R. Brown.

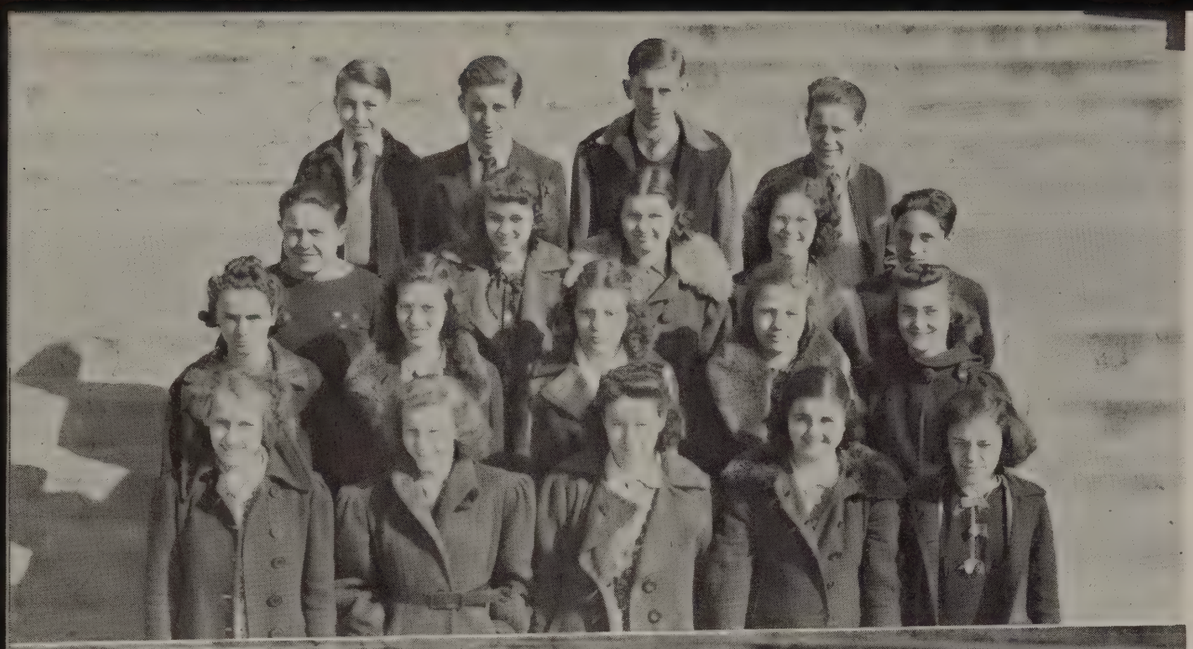

9 Uppers

Fourth row—D. Eckstein, J. Cundy, B. Ferdelman, E. Dwyer.
Third row—B. Ellis, P. Felgen, M. Day, B. Disselkamp, A. Evans.
Second row—M. Enneking, M. Copfer, B. Cornell, E. Dreyling, M. Dowen.
First row—B. Deshan, J. Dockum, J. Donnelly, I. DeMichelis, L. Ellebrecht.

Fourth row—J. Grischy, G. Hennel, K. Gregg, M. Hall.
Third row—A. Hardwick, D. Handlon, R. Fulks, B. Hagarty, M. Goins, R. Hertzler.
Second row—K. Hagene, F. Fries, D. Thedick, J. Gatwood, R. Grower, M. Ginnelly.
First row—P. Hare, H. Grimm, J. Firth, R. Fussnecker, E. Hammersmith, L. Hagen.

9 Upper

Fourth row—G. Hammond, T. Lathan, T. Langhout, R. Hurst.
Third row—J. Hover, E. Hoffman, W. Joslyn, R. Laming, P. Katsanis, H. Kraus.
Second row—M. Houser, E. Kellner, A. Kunz, E. Joos, J. Malpass, E. Kieswetter.
First row—D. Hilberg, V. Keenan, R. Hoover, A. Howard, V. Kuhl.

Fourth row—W. McCormick, J. Merland, T. Langhout.
Third row—C. Laymon, A. Lutsch, W. McCormick, J. Meagher, I. Mattei.
Second row—S. Miller, J. Malpass, J. Lukan, V. McClanahan, R. McCabe, B. Matlack.
First row—P. McDonough, K. McHale, V. Messer, H. Miller, M. Mack, R. Mack.

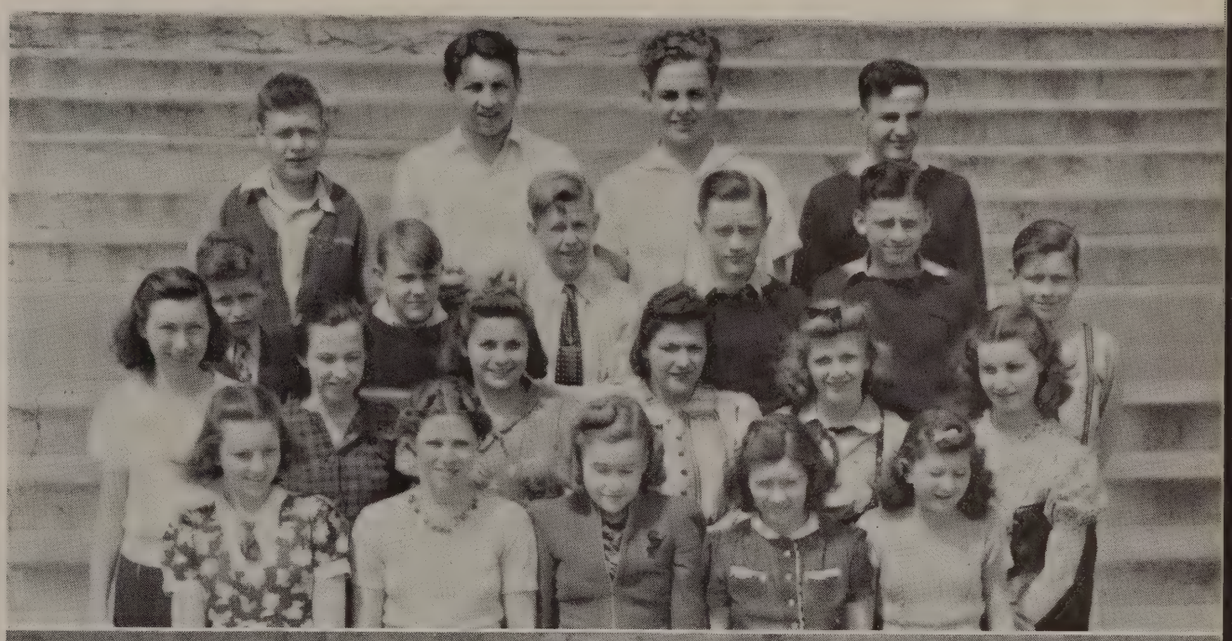

9 Uppers

Fifth row—C. Mullins, D. Nauer, E. Mehne, F. Kunz.
Fourth row—C. Patrick, D. Nelson, E. Morgan, P. Perry, B. Philips.
Third row—B. Potrofke, D. Paterson, M. Morris, V. Mulford, G. Shively, J. Morton.
Second row—A. Ollinger, M. Quick, B. Morrison, N. Plummer, D. Pritchard.
First row—B. Neske, O. Pavlova, E. Noterman, M. Moore, R. Neumann.

Third row—S. West, T. Russell, J. Siebel, G. Robertson.
Second row—L. Robinson, E. Ramsey, M. Rippe, J. Schaefer.
First row—W. Shadoan, R. Ramsey, N. Rielag, M. Scharfenberger.

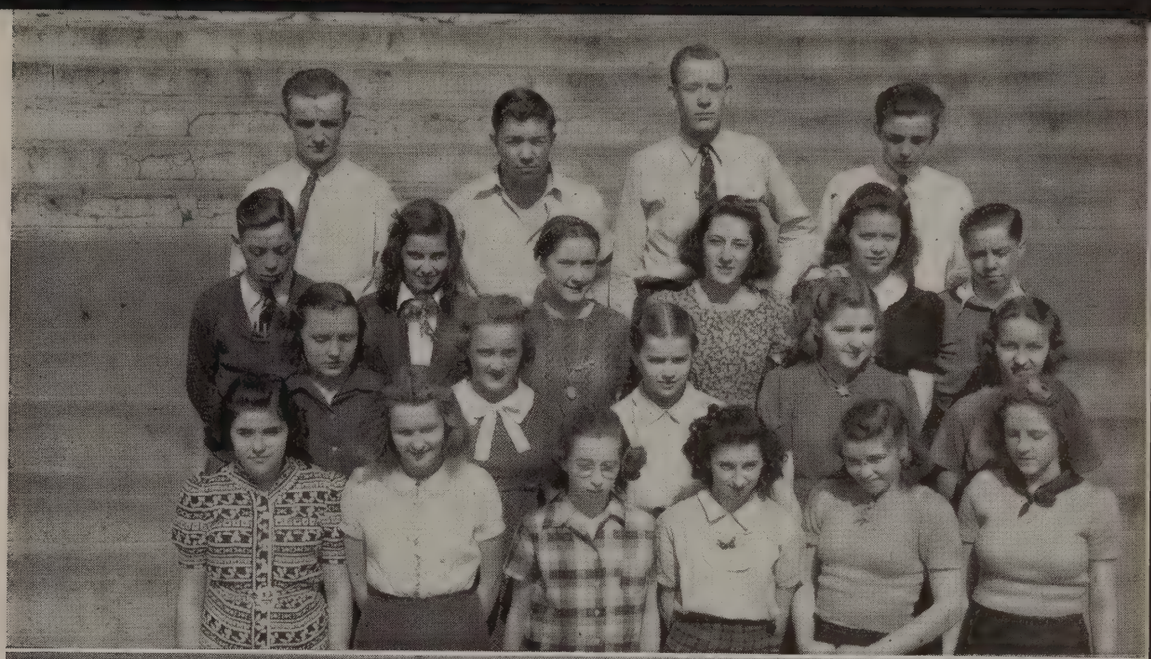

9 Upper

Fourth row—D. Vonderstrasse, L. Steinmetz, B. Steffens, R. Sylvester.
Third row—A. Ulm, P. Smoot, S. Sprenger, P. Trebbi, D. Strotman, P. Sprague.
Second row—R. Vonderstrasse, R. Sutter, M. Strong, E. Smithers, G. Torbeck.
First row—R. Steinkamp, B. St. Clair, M. Waggal, B. Waggal, J. Thompson, D. Stautberg.

Third row—C. Wiggeringloh, D. Wells, H. Wetekam, O. Wintermeyer, G. Walker, R. Witt.
Second row—P. Wilson, M. Watson, J. Wingerter, R. Walden, J. Wiessler, J. White.
First row—R. Zeigelmeyer, R. Wallace, D. Weigand, M. White, C. Wintermeyer, N. Wallner, E. Westerkamm.

9 Lower

Third row—H. Boutet, J. Buck, J. Bettinger, R. Bauer, W. Browning.
Second row—D. Akridge, H. Beyersdoerfer, A. Clemmons, D. Bluestein, D. Douglas.
First row—D. Brown, M. Caress, M. Bogle, E. Bellamy, W. Barnett, J. Benz.

Fourth row—E. Janneck, B. Keller.
Third row—B. Hawkins, E. Farmer, L. Euphrat, R. Howard, B. Jacobs, W. Hoey, K. Keeshan.
Second row—B. Frech, A. Henninger, M. Hock, C. Kempf, M. Elstun, R. Kahb.
First row—M. Gehlker, F. Grauf, M. Gleis, A. Heflin, M. Kelch, D. Laker.

9 Lower

Fifth row—R. Long, M. Ownings, C. Niemeyer, J. Robertson.

Fourth row—M. Matthews, R. Rohescheit, D. Myres, B. McCosham, G. Perkins.

Third row—J. Niederhelman, B. Lampe, J. Nitchals, W. Scott, H. Nichols, J. Luken.

Second row—E. Suttrell, B. Lane, G. Popplewell, R. Ramsey, C. Lucus, H. Long, F. Sawyer.

First row—R. Miller, D. Newton, R. Marcus, D. McGowan, A. Lidell, D. Proctor, M. Riegler, H. Landess.

Fourth row—L. Simon, T. Wharff.

Third row—R. Steinkamp, J. Todd, S. Siskind, R. Taylor, B. Sides.

Second row—B. Shepherd, K. Shaffer, H. Seaman, D. Shafer, B. Willsey.

First row—R. Somerset, C. Stover, D. Stohlman, E. Seidler, M. Taylor, M. Wehmeyer.

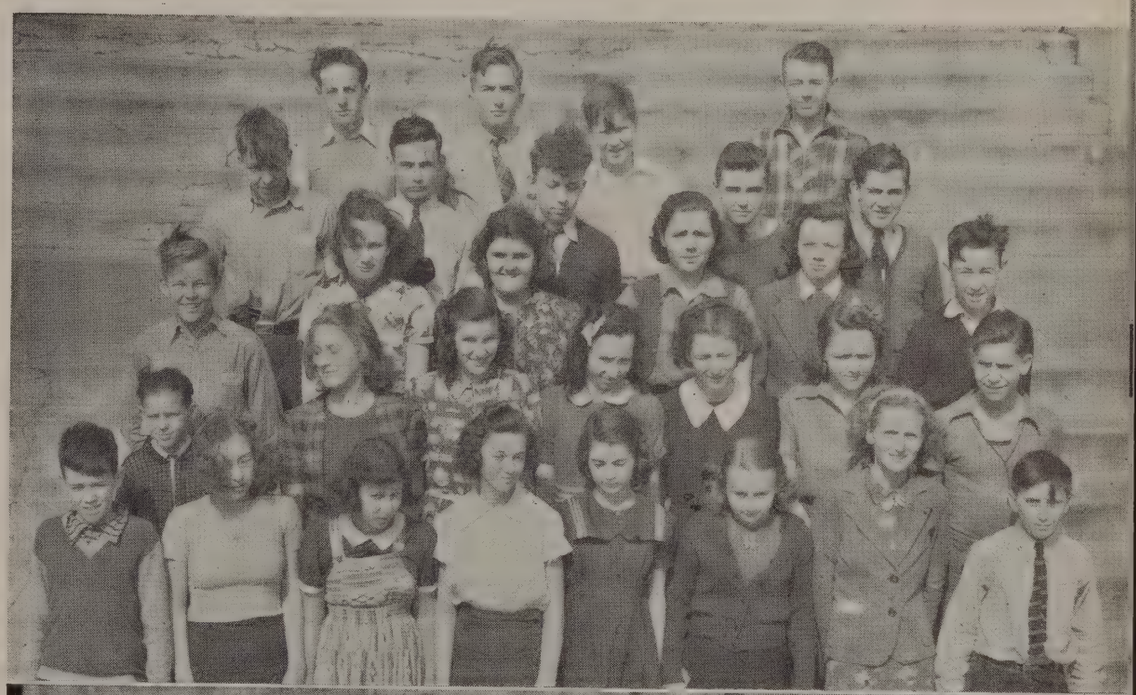

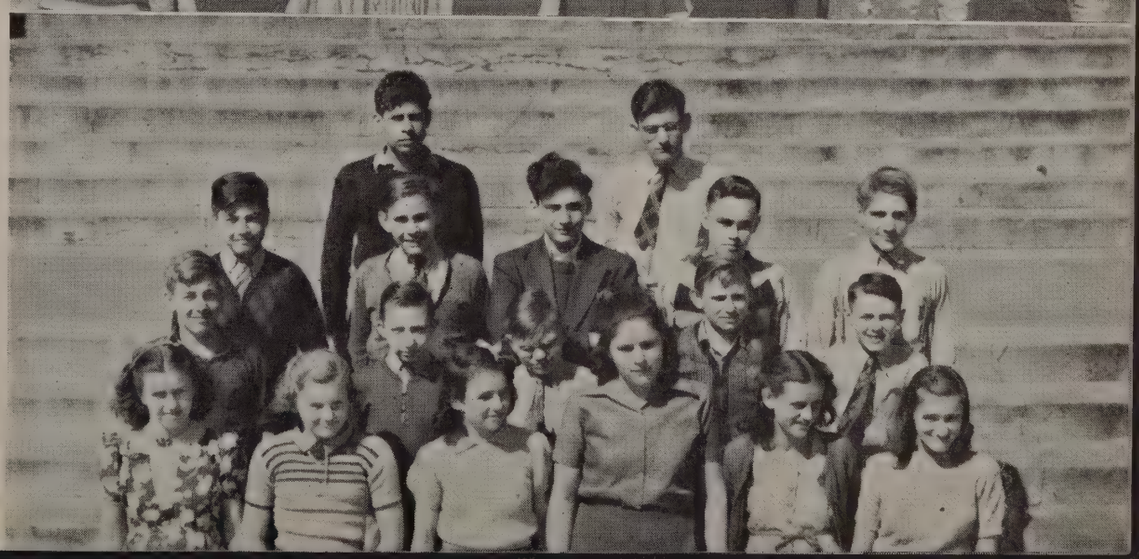

8 Upper

Third row—J. Caldwell, J. Beckstedt, D. Bridgeman, H. Brancamp, C. Bartlett.
Second row—B. Adamson, P. Carroll, G. Bascom, J. Burdsall, G. Beckner.
First row—E. Conover, M. Copfer, L. Carlson, E. Barnes, G. Bells.

Third row—E. Erwin, T. Gibboney, L. Dietz, C. Davis, J. Crowe.
Second row—B. Doud, H. Ellis, R. Gilmore, H. Daugherty, G. Eschenbach.
First row—M. Gauer, E. Craven, B. Dorsey, E. Dayton, D. Dunteman.

8 Upper

Third row—R. Luckey, D. Kelly, J. Mayhew, J. Mortimer, J. McConaughy, E. Lynch.
Second row—R. McClellan, L. Lehnis, D. Koch, S. Kruger, M. McElhiney.
First row—M. Kramer, J. Munay, M. Langefeld, L. Kellermann, M. O'Brien, H. Parker.

Third row—B. Jones, T. Ginnelly, D. Goode, J. Higgins.
Second row—J. Harris, F. Grossheim, G. Hayes, J. Higgins, J. Hutton.
First row—M. Hall, R. Gilliland, M. Grewe, L. Heimburger, E. Hays, M. Hinners.

8 Upper

Third row—R. Perkins, I. Scharfenberger, C. Rose, B. Perkins, D. Roudebush, B. Schoenberger.
Second row—M. Schuck, S. Koch, P. Service, E. Peters, M. Sharkey, M. Smith.
First row—P. Shafer, D. Shirley, H. Rose, W. Smith, M. Richter, S. Smith, M. Quick.

Fourth row—G. Wirth, C. Wagner, A. Tull, B. Stoos.
Third row—M. Thornton, A. Steel, C. Williams, J. Wilts.
Second row—M. Wolf, C. Smithson, D. Wilson, M. Welage, M. Tierney, M. Wegner.
First row—R. Wilson, V. Stegman, F. Wardwell, B. Wilson, K. Warren, B. Wilson, S. Sullivan.

8 Lower

Fifth row—R. Beisse, B. Baker, J. Ashton, D. Dressler, W. Davis.
Fourth row—B. Ball, T. Eisen, F. Elstun, J. Boyce, L. Dalton, E. Ashorn, J. Armstrong.
Third row—L. Beckner, R. Bauer, J. Byrne, B. Elstun, B. Davis, C. Dantic.
Second row—H. Davis, J. Bogart, S. Burke, J. Boswell, J. Bogart, E. Dye.
First row—V. Benz, M. Bristow, E. Bolton, J. Coffey, B. Clark, S. Benesch, M. Edwards, H. Baker.

Fourth row—R. Houston, S. Hopper, J. Hayes, D. Gearhart.
Third row—B. Forste, D. Fleischer, H. Hull, R. Fritz, F. Jett, C. Fisher, R. Hord.
Second row—R. Felter, M. Edwards, M. Holly, M. Funkhouser, B. Hagmann, M. Greene.
First row—M. Juett, E. Hahn, J. Haie, J. Erwin, L. Holmes, L. Freytag.

Fourth row—R. Lach, E. McComas, J. Parker, O. Kuhn, F. Linder, H. Mercer.

Third row—V. Lewis, C. Kessel, D. Powell, D. McWethy, H. McCormac, D. Reeder.

Second row—P. Rice, L. Meadows, A. Portwood, B. Mayhew, B. Reeves, K. Moore.

First row—B. Meckes, C. Rehring, G. Kleinschmidt, A. Lambert, V. Katsanis, M. Langhout, S. Noll.

8 Lower

Fourth row—C. Shannon, L. Tanner, J. Wood, G. Watson.
Third row—G. Wood, D. Roeper, R. Winkler, D. Shreve, J. Smoot.
Second row—M. Schumacher, B. Weathers, V. Stover, S. Rielag, N. Schlueter, D. Ringland.
First row—M. Wilms, E. Sutton, H. Seaman, P. Ridge, B. Robinson, P. Wittkamper.

Makeup Group

Students Absent During Photography Schedule

Fourth row—C. Schlueter, D. Gabelman.
Third row—E. Bonnett, D. Thompson, R. Rader, H. Baker.
Second row—G. Kempf, G. Perkins, J. Hurst, J. Taylor.
First row—M. Doud, D. Davidson, V. Ackman, B. Centner.

Clubs

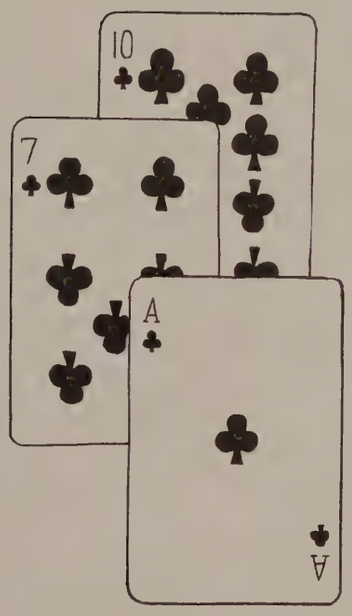

12 Upper Girl Reserves

Upper left—Dorothy Lapp, R. Armbrust, Betty McIntosh, Mildred Edwards, Mary Dorsey, Jane Knodel. *Lower left*—Betty Ferguson, Ruth Gessner, Margie Schorr, Kathleen Metzger, Virginia Cornell.

President ..... Betty Fischer
Vice President ..... Virginia Lee Desmond
Secretary ..... Jean Beutel
Treasurer ..... Shirley Smock
Sponsor ..... Mrs. George Gustin

Members not in picture—Jean Beutel, Alice Mae Click, Virginia Desmond, Jean Fessenden, Betty Fischer, LaVerne Fisgus, Betty Gorsuch, Ruth Graves, Helen Hess, Margie McGowan, Isabelle Moore, Melva Neuman, Violet Ralston, June Schmidt, Bettyann Sheppard, Leila Sides and Grace Taube.

Upper left—V. Stewart, E. Steen, E. Clark, D. Cleaver, D. Gresham, M. Kiefer, B. Darling, H. Gatwood, V. Grau.

Fourth row—M. Breen, M. Ebeling, V. Driskell, R. Hetz, B. Volkerding, V. Morrison, D. Byus.

Third row—A. Sears, M. Hoffeld, G. Osterwisch, M. Orr, M. Slater, R. Welage, D. Ulm. *Lower group*—M. Miracle, E. Shelton.

Second row—B. Herndon, H. Hatfield, H. Smoot, B. Niland.

First row—E. Huber, J. Farnum, V. Corbin, M. Burnett. *Circle*—J. Edwards, B. Hartlieb.

Members not in picture—Mary Aler, Dorothy Slane, and Ella Weister.

President.....Marjorie Hoffeld
Treasurer.....Margaret Orr
Secretary.....Alene Sears

June 12 Upper Girl Reserves

Upper left—Elaine Kispert, Dorothy Hahn, Sylvia Juillerat, Virginia Bridge, Mary Jane Dayton, Doreen Houston, Esther Gravenkemper.

Center — Mary Schultz, Ida Mae Smith, Harriet Kuhl, Virginia Wiggeringloh, Frances Priest, Betty Jane Huffman, Esther Brown.

Bottom left — Virginia Stewart, Lela Mae Sheets, Margaret Richter, Jean Smith, Betty Manthey, Marjorie Wolfe, E. Gravenkemper, and Virginia Bridge.

Members not in pictures—Harriet Ballard, Louise Cushman, Helen Henning, Lucille Ross, Lorraine Seidenspinner, and Hazel Smith.

OFFICERS

President.....Jean Smith
Vice President.....Lela Mae Sheets
Secretary.....Lucille Ross
Treasurer.....Elaine Kispert
Program.....Doreen Houston, Betty Manthey

Our purpose is to develop the individual in inner and outer personality, and to have a good time. Our projects have included candy sales, tea dances and an Easter egg sale to raise money. Our social activities include hikes and pot luck suppers, and a Valentine's Day Tea for our mothers. Special services included making scrapbooks for the Catherine Booth Home children and a donation to the Bethesda Hospital, children's department, for reading lamps.

12 Lower Girl Reserves

11 Upper Girl Reserves

President ..... Maryhelen Blaney
Vice President ..... Betty Stohlman
Secretary ..... Lola Parsons
Treasurer ..... Myrna Mitchell

Sponsor—first semester, Miss Hauck; second semester, Mrs. Stedman.

Upper left—R. Tagenhorst, C. Sandman, B. Schulte, M. Viall, B. Reed, D. Viall.

Sixth row—J. Boswell, N. Weilman, M. Clark, A. Schorr.

Fifth row—H. Slagle, M. Heinlen, P. Kupferle, M. Gaul, M. Mitchell.

Center picture—Ruth Gable.

Fourth row—A. Tierney, R. Nitchals, J. Krieg, D. Overbeck.

Third row—B. Reed, D. Viall, R. Mathews, B. Metzger.

Second row—P. Kupferle, M. Heinlen, F. Hall, P. Gaible.

M. Mitchell, M. Gaul, H. Slagle, H. High.

Top, left—E. Eckman, M. Baker, D. Jenkner, P. Buck, S. Jenkins, J. Robinson, P. Higdon, G. Bluestein; *Center, standing*—H. English, M. West; *sitting*, J. Davis, D. Linder; *Lower left, standing*—M. Hover, D. Jenkner, D. Linder, M. West, B. Mortimer, D. Dugan, B. Weisel, B. Apking; *sitting*—P. Buck, M. Surdo, H. English, M. Baker; *Lower, right*—B. Mortimer, D. Dugan, B. Weisel, B. Apking.

Left to right—E. Branderwie, M. Uible, M. Walker, S. Gravenkemper, A. Breen, J. Hamilton; N. Gravenkemper, D. Limbert, E. Noel; B. Ganawehr, V. Achman, A. Ownley, V. Beyersdorfer, E. Eschneyer, A. Morris; M. Chapman, J. Frankenberger, M. Shirley, P. Garvee, J. Seaman, B. Centner; B. Lakeman, G. Jones; B. Coffey, J. Ebeling; S. Katsanis, G. Kramer; J. Davis, D. Biggs, M. Rhoden, F. Beckstedt, M. Meredith, L. Nagle, B. Yankee; B. Fitch, D. Arnold, R. Eschelman, J. Cleaver, M. Donohoo, M. Bates, M. Elmore, B. Gehlker, M. Hartman, J. Schweikert, B. Hannon; Miss Troup, J. Orebaugh.

FIRST SEMESTER—President, Bettie Weisel; vice president, Dorothy Dugan; secretary, Patricia Higdon; treasurer, Barbara Apking. SECOND SEMESTER—President Janet Robinson; vice president, Betty Mortimer; Secretary, Jean Davis; Treasurer, Margie West. Advisor—Mrs. H. C. Morrison.

FIRST SEMESTER—President, Sonya Gravenkemper; vice president, Jean Ebeling; secretary, Marcia Woods; treasurer, Atta Marie Morris; program chairman, Alva Mae Breen. SECOND SEMESTER—President, Jean Ebeling; vice president, Betty Coffey; secretary, Edith Eschmeyer; treasurer, Jean Orebaugh; program chairman, Alva Mae Breen. Advisor—Miss Troup.

10 Upper and 11 Lower; 10 Lower Girl Reserves

9 Upper Girl Reserves

President.....Jane Dockum
Vice President.....Dona Anshutz
Secretary.....Virginia Mulford
Treasurer.....Miriam Burke
Advisor.....Mrs. George Gustin

Upper left—D. Anshutz, V. Mulford, J. Dockum, M. Burke; *upper right*—M. Enneking, V. Trebe, B. Morrison, B. Burris; *row two*—J. Buckholz, S. Miller, M. Morris, V. Messer; *lower left*—J. Blum, B. Bischoff, B. Disselkamp, H. Grimm, G. Chrisman, M. Moore; *lower right*—J. Donnelly, N. Rielag, W. Pryor; *front*—B. Hagerty, L. Leonard.

Dona Anshutz

Hygr

HYGR, the combined Girl Reserve groups of Norwood, got off to a grand start this year, boasting a total membership of 300 girls as a result of the annual membership drive. The officers for the first semester were:

President.....Betty Fisher
Vice President.....Virginia Driskell
Secretary.....Jean Fessenden
Treasurer.....Jean Cleaver
Program Chairman.....Marjorie Wolf

Officers for second semester:
President.....Virginia Driskell
Vice President.....Virginia Corbin
Secretary.....Doreen Houston
Treasurer.....Jean Cleaver
Program Chairman.....Marjorie Wolf

The activities of the club in general have been business and educational program meetings once a month in the auditorium, a Tea Dance, and service projects. Also, Hygr, working with the Senior Hi-Y group, presented the annual Easter Assembly for anyone interested in attending. Mrs. Lemon was the club advisor.

Alpha Hi-Y

Fourth row—R. Brookbank, R. Sherman, Mr. Smith, Faculty Advisor, W. Nichols, R. Cohen, H. Hendrick.

Third row—D. Osterbrook, O. Hoover, R. Laming, T. Cordell, J. Sphar, W. Cettel.

Second row—W. Buck, W. DeBerry, H. Alexander, R. Poling, J. Bagnoli.

First row—T. Behan, C. Arnold, K. Hock, C. Jones, W. Dixon, R. Hans.

President ..... Harry Hendrick
Vice President ..... Tom Behan
Treasurer ..... Charles Jones
Secretary ..... William Dixon
Advisors ..... E. M. Smith, faculty, Earl Short, University of Cincinnati

The purpose of Hi-Y is to create, maintain and uphold throughout the community high standards of Christian character.

Alpha Club has an active membership of 35 12-Upper boys. They meet at the Y. M. C. A. every Wednesday. Their activities are special assemblies at Christmas and Easter, charity work, issuing basketball programs, and sponsoring four delegates to the state Hi-Y convention every year.

Beta Hi-Y

Delta Gamma Hi-Y

Fourth row—T. Terrell, F. Cooke, D. Hanselman, B. Powell, B. Coughlin, W. McLain.
Third row—R. Mace, M. Nauer, D. Thompson, B. Breese, B. Grischy, B. Nagel.
Second row—J. Wolfer, D. Templeton, C. Katsanis, J. Erlick, R. Rack, J. McHugh.
First row—B. Niland, J. Coffey, J. Reed, R. Rice, C. Wilson, J. Johnson.
Richard West and Carl Helmsderfer do not appear in the picture.

President	Chester Wilson
Vice President	Wilford McLain
Secretary	Jack Coffey
Treasurer	Robert Mace
Faculty Advisor	Mr. Fley

Fifth row—B. Mason, Mr. Allen, Advisor, B. Stokes.
Fourth row—J. Langhout, D. Thompson, J. Johnson, R. Deiters, J. Connolly.
Third row—E. Baer, J. Manthey, B. Harris, J. Cross, D. Culver.
Second row—D. Kloenne, C. Cortright, J. Pisch, B. Ventress, H. Gleb, J. Donnelly.
First row—D. Jones, W. Kraus, J. Pippert, R. Matchette, J. Gerrmann, A. Jenkins.

	Fall	*Spring*
President	Duane Thompson	Jack Manthey
Vice President	William Ventress	Robert Mason
Secretary	Donald Culver	Donald Culver
Treasurer	Wesley Kraus	William Ventress
Faculty Advisor		Mr. Allen

Kappa Junior Hi-Y

Fourth row—R. Hurst, T. Langhout.

Third row—R. Laming, R. Nelson, A. Wolf, G. Hammond, C. Mullins.

Second row—K. Gregg, D. Paterson, P. Katsanis, N. Fairman, J. Grischy, M. Hall, D. Ellis.

First row—D. Knight, A. Evans, G. Lewis, W. Joslyn, J. Dalgarn, K. Rahe, L. Sponsler.

Members not in picture—Vincent Abbate, Austin Murray, Jack Robertson, Harry Wetekamp, and Albert York.

The officers for the year 1938-1939 were:

President.....Kenneth Rahe
Vice President.....Donald Paterson
Treasurer.....John Grischy
Secretary.....Maurice Hall

Our club leader is Mr. Tom Quigley. Our aim is to bring boys of the 9th and 10th grade ages together for a meeting of educational evening activities.

—*Don Paterson*

Home Economics Club

Seventh row—M. Hoffeld, V. Wiggeringloh, C. Wingo, C. Young, A. Ollinger, V. Beyersdorfer, B. Landwehr, C. Ralston.

Sixth row—R. Loesche, M. Dayton, D. Houston, H. Hatfield, M. Richter, B. Disselkamp, D. Jenkner, B. Hoppe.

Fifth row—J. Schwartz, M. Schultz, M. Wilke, M. Bates, B. Reed, C. Leonard, M. Gehlker, M. Houser.

Fourth row—M. Eppler, J. Kelly, F. Priest, D. Stautberg, C. Wintermeyer, N. Burke, A. Wisbey, W. Shadoan.

Third row—R. Chapman, R. Walden, J. Morgenroth, V. O'Connor, R. Sutter, V. Marshall, M. Goms, W. Pryor, H. Ballard.

Second row—H. Addison, G. Frees, R. Neumann, L. Robinson, M. Slater, K. Clark, R. Ziegelmeyer, M. Schneck, E. Willis.

First row—E. Timberman, R. Hebbler, G. Kramer, M. Mack, D. Josephs, R. Mack, R. Brown, S. Miller, N. Freytag.

President ..... Margaret Richter
Vice President ..... Helen Hatfield
Secretary ..... Alice Wisbey
Treasurer ..... Sally Miller

"The Right Thing To Do" was the theme for the 1938-1939 program of the Home Economics Club. The program consisted of talks and demonstrations on this subject.

Home Economics students entertained their mothers and friends at Fashion Show and Tea at Christmas and in the Spring. Social activities included a skating party and cooperative supper at the Y. W. C. A., a get-together party, and an Easter party.

The club advisors are Miss Haggenjos, Miss Wingo and Miss Young.

French Club

Officers:	*First Semester*	*Second Semester*
La Presidente	Dorothy Lapp	Virginia Bridge
La Vice Presidentes	Louise Von Mengeringhausen	Ann Jeannette Tierney
La Secretaire	Jean Fessenden	Marie Behrens
La Tresariere	Jean Edwards	Mary Jane Dayton
Sponsor		Miss Venn

"Le Cercle Francais" was organized last year and is under the leadership of Miss Venn. The membership of the club is open to students who are enrolled in French classes. In the programs, "Le Cercle Francais" has carried on the purpose for which it was organized, to acquaint its members with French people and their customs.

Sixth row—P. Bluestein, J. Hapner, J. Johnson, D. Heilman.

Fifth row—B. High, M. Aler, D. Besuden, M. Orr.

Fourth row—D. Ulm, R. Mathews, M. St. Clair, M. Enrahm, J. Seaman, M. Shirley, A. Meyers, E. Eschmeyer.

Third row—B. Bonnett, J. Cook, P. Gaible, V. Corbin, J. Hagemeyer, B. Hannon, M. Uible, J. Frankenberger.

Second row—V. Ryan, B. Fritsch, M. Wolf, D. Houston, M. Behrens, A. Tierney, G. Kohlman, P. Kupferle, M. Corbin, J. Hamilton.

First row—L. Cushman, S. Gravenkemper, A. Breen, L. Von Mengeringhausen, V. Bridge, M. Dayton, E. Gravenkemper, J. Edwards, A. Sears, F. Hall.

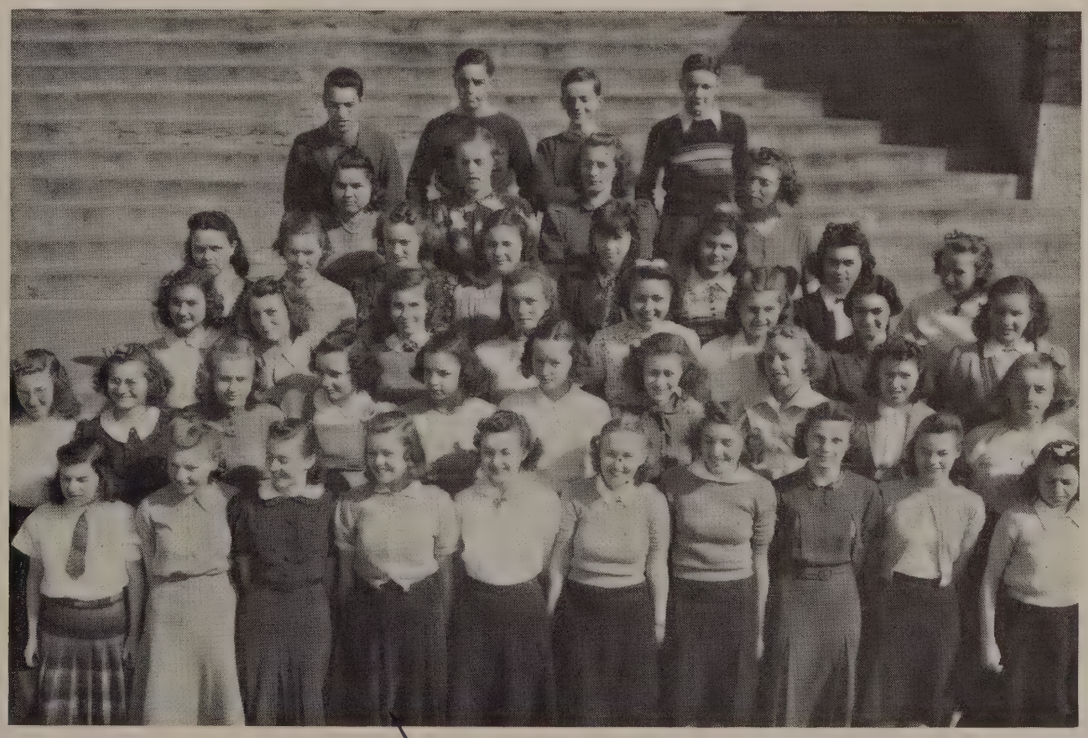

German Club

Officers:	*First Semester*	*Second Semester*
President	Joe Seiler	Joe Seiler
Vice President	Richard Deiters	Richard Deiters
Secretary	Esther Joos	Esther Joos
Treasurer	Dorothy Glab	Phyllis Hare
Sponsor		Miss Beavers

The purpose of the German Club is to enable us to have a better understanding of the German language and also to promote friendship among the club members.

Fifth row—M. Nauer, H. Hendrick, A. Parker.

Fourth row—N. Strite, W. Breyer, J. Costello, J. Seiler, H. Osterhage.

Third row—Miss Beavers, sponsor, J. Cross, C. Patrick, J. Pisch, R. Deiters, D. Sullivan.

Second row—B. Hoppe, M. Muth, J. Casterline, B. Landwehr, E. Joos, M. Beerman.

First row—P. Hare, M. Bates, J. Morganroth, B. Buhr, S. Adamowecz, B. Hartlieb, R. Neumann.

Members not in picture—Edith Abbate, Kay Anastasoff, Edward Beinke, Mabel Coates, Minnie Diehl, Margaret Ginnelly, Dorothy Glab, Ethel Hagedorn, Marjorie Hoffeld, Virginia Holly, Jerry Hover, Elizabeth Kellner, Lorraine Kinney, Margaret Kremer, Charles Lantry, Donald Stauder, Oren Willenbrink.

Latin Club

First Semester Officers

Consul (president)
Virginia Bridge

Praetor (vice president)
Don Frazier

Scriba (secretary)
Alva Breen

Quaestor (treasurer)
James Bingham
Robert Matchette

Second Semester Officers

Consul
Esther Gravenkemper

Praetor
Charles Cortright

Scriba
Patricia Higdon

Quaestor
Elbert Bonnett

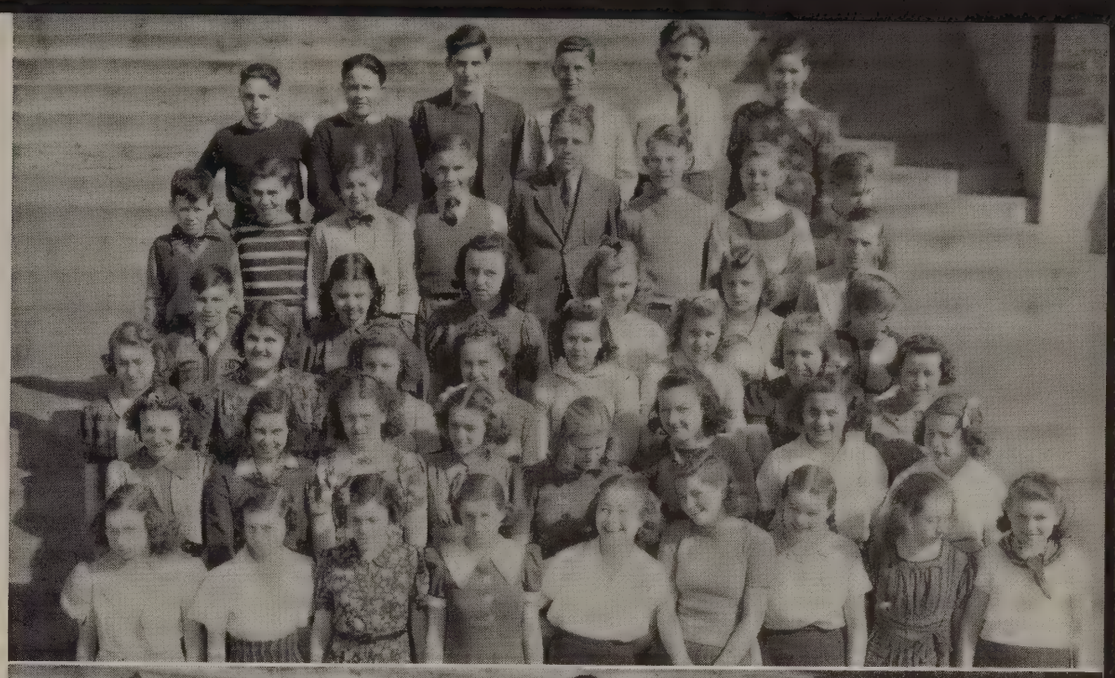

SIXTH ROW—A. Evans, B. Ellis, S. Siskind, K. Gregg, R. Rachel, L. Uphrat; FIFTH ROW—R. Miller, L. Simkin, C. Niemeyer, J. Todd, F. Kunz, D. Paterson, W. Joslyn, J. Elder; FOURTH ROW—D. Brown, M. Day, S. Williams, J. Buckholtz, M. Quick, B. Seaman; THIRD ROW—B. Lane, R. Nitchals, J. Dockum, S. Springer, M. Morris, G. Christmas, N. Rielan, P. McDonough; SECOND ROW—V. Messer, P. Smootch, R. Somerset, B. Morrison, D. Thedick, V. Mulford, A. Kunz, M. Sharphenberger; FIRST ROW—D. Newton, K. McHale, L. Ehlebrecht, B. Neake, O. Pavola, J. Thompson, M. Strong, M. Waggal E. Hammersmith.

SEVENTH ROW—J. Connelly, A. Wolfe, D. Thompson, B. Stokes, B. Mason, J. Hahn, G. Lewis; SIXTH ROW—C. Cortright, J. Gessner, R. Matchett, D. Fraser, J. Bingham, W. Brown, K. Raye; FIFTH ROW—E. Bonnett, R. Sterrett, J. Kuehner, A. Liddy, J. Casterline, D. Nasse, M. Viall, J. Eberling, H. Foote; FOURTH ROW—B. Lakeman, J. Stickle, M. DeMichelis, M. Powell, B. Gehlker, N. Gravenkemper, M. Walker, V. Jones, A. Friedman, M. Elmore; THIRD ROW—M. Whitaker, M. Woods, H. White, M. Bates, J. Schweikert, B. Coffey, J. Seaman, M. Shirley, M. Baker, B. Apking, M. Uible; SECOND ROW—M. Gale, S. Jenkins, D. Limbert, M. Besuden, M. Surdo, H. Grau, R. Eshelman, B. Fitch, D. Dugan, J. Orebaugh; FIRST ROW—F. Hall, S. Von Mengeringhausen, V. Bridge, E. Gravenkemper, P. Higdon, A. Breen, S. Gravenkemper, B. Weisel, M. Donohoo, J. Robinson.

Miss Beavers and Miss Troup have combined to make the Latin Club a bigger success than it has ever been since its beginning in 1936. Among other things it has helped us have a better understanding of Roman ideas, customs, habits, and created a greater interest in our study of Latin.

Motion pictures, comparison of Caesar and Mussolini, plays, contests, and an "Ides of March" program have helped make this club interesting and entertaining.

Spanish Clubs

Junior

Officers

President
Bill Gibson

Vice President
Eddie Baer

Secretary
Doris Davis

Treasurer
Charles Schleuter
Roger Laming

Pianist
Jane Gatwood

Senior

Officers

President
Bill Brookbank

Vice President
Pat Dagnillo

Secretary
Sarah Diehl

Treasurer
Harold McReynolds

Pianist
Harriet Gatwood
Stella Katsanis

Miss Palmer
Sponsor

JUNIOR MEMBERS: (Upper Picture)
Dorothy Alerding, Mary Alexander, Virginia Ayward, Dona Anshutz, Eddie Baer, Francis Barron, Rita Berning, Betty Bischoff, Gloria Bluestein, Miriam Burhe, Jim Byrue, Willy Cannava, Charlie Carraher, Marjorie Cason, Virginia McClanahan, Edna Mae Conner, Natalie Condron, Betty Cornell, Doris Davis, Betty Deshon, Jack Diltz, Ed Dwyer, Dick Echstein, Myrna Enneking, June Firth, Retha Fuehr, Ruth Fussnecher, Jane Gatwood, Erwin Gaul, Hazel Grimm, Betty Hagerty, Glen Hammond, Doris Handlon, Marian Hans, Ruth Jane Hoover, Anna Howard, Perry Katsanis, Vera Keenon, Virginia Kuhl, Bob Lacker, Roger Laming, Ted Latham, Charles Laymon, Ralph Leverenz, Anthony Locore, Jean Luhan, Bill McCormick, Joyce Malpass, Martha Meredith, Betty Metzger, Jerome Morton, Dick Nelson, Lola Parsons, Charles Reidenbaugh, Lois Reitzel, Bettie Ritter, Gordon Robertson, Vern Ruwe, Dick Salzman, Margaret Trebbi, Paul Wilson, Jimmy Bingham, Junior Calvin, Ray Davis, Bob Frech, Peggy Gaible, Don Gerth, Ruth Greene, Bob Hankins, Cliff Hern, Dwight Herndon, Wesley Hoey, Don Knight, Alice Lidell, Charlotte Lucas, Fred Nathanson, Doris Proctor, Raymond Rader, Ruby Ramsey, Norman Ritner, Tom Sawyer, Wanda Scott, Gordon Smith.

SENIOR MEMBERS: (Lower Picture)
Viola Ackman, Evelyn Ackman, Mary Anderson, Billy Ayers, Donna Biggs, Jacquelyn Bradley, Bill Brookbank, Paul Bluestein, Emily Clark, Mary Edith Clark, Robert Cohen, Jean Davis, Bob Coughlin, Jeanne Davis, Bettie Deters, Dorothy Deiterman, Sarah Diehl, Helen English, Ellen Eckman, Junior Erlick, Harriet Gatwood, Ruth Gabel, Lenore Gill, Mary Hover, June Haake, Carl Helmsdorfer, Frank Kappel, Ralph Kimble, Ernest Miller, Harold McReynolds, Marshal O'Brien, Donald Osterbrook, Millie Rieth, Jack Pippert, Dora Schenz, Chuck Schlueter, Howard Tolbert, Mary V. Schlientz, Eugene Willand, Pat Dagnillo, Eddie Ball, Art Bowman, Donald Dunn, Ralph Gardner, Dorothy Hahn, Elmer Hayden, Anna Halloway, Bill Harris, Wesley Kraus, Jack Manthey, Mary Jane Wetterstroem, William Murray, Don Osterbrook, Dorothy Scherer, Betty Lou Huffman, Sylvia Juillerat, Janet Wickersham, Catherine Telle, Bill Dixon, Jack Gerrmann, June Woge, Stella Katsanis, Jack Houston, Martha Meredith, Vera Brownstead, Rose Fichter, Alora Nagle, Ward Steward, Victor Carelli, Al Rice, Helen Rush.

The Mirror

EDITORIAL STAFF

Editor-in-Chief
Earl Remler

Associate Editors
Elaine Clark, Robert Doerner

Assistant Editor
Virginia Bridge

Faculty Advisor
Miss Sutor

BUSINESS STAFF

Business Manager
Robert Hill

Associate Managers
Paul Ellis, Wilford McLain

Faculty Advisor
Mr. Tinker

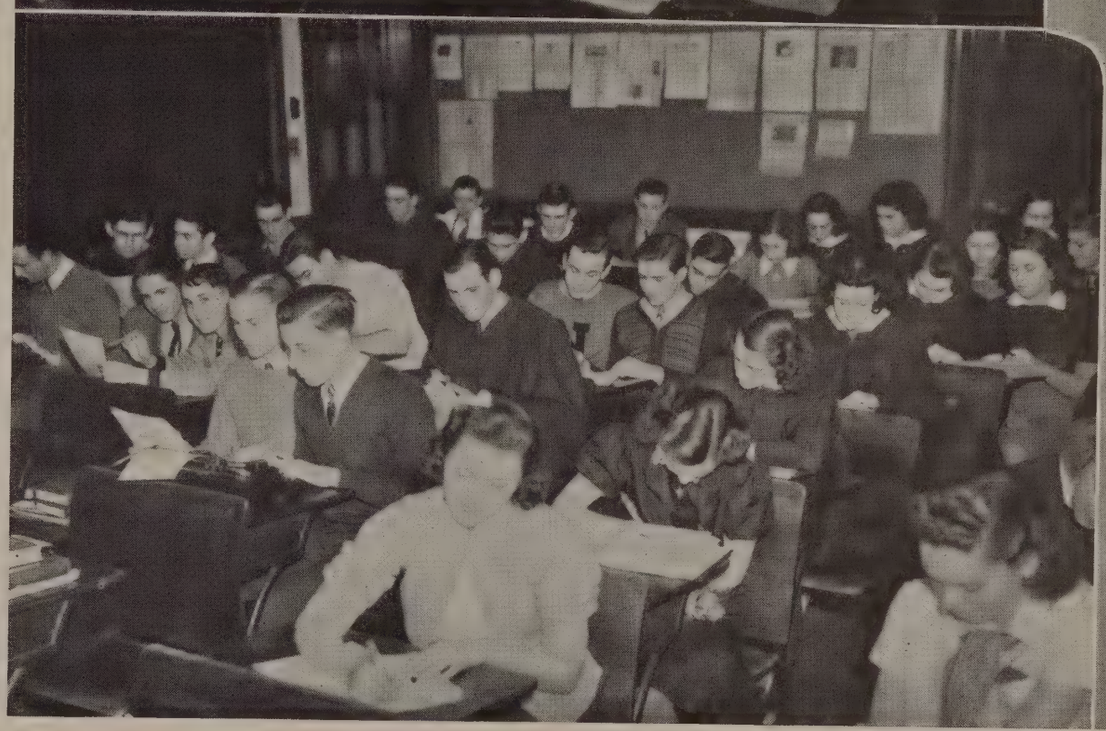

The *Mirror* has continued this year to give a true reflection of Norwood High School.

Each Monday assignments were given out and the members of the Journalism Class had to be a combination of bloodhound and writer to meet the Friday deadline so that the paper could be distributed the following Wednesday.

Several changes were tried this year. The paper was made shorter with five columns instead of four, containing the exact amount of type as the older form. An editorial board consisting of members of the last semester's journalism class has given much assistance.

The *Mirror* is a member of the National Scholastic Press Association. It receives a great deal of enjoyment and many ideas through exchanges with other school papers.

Photo Club

OFFICERS

	First Semester	*Second Semester*
President	William Parker	Fred Wedel
Vice President	Robert Todd	William Harris
Secretary-Treasurer	Robert Hans	Robert Hans

The Photo Club, under the supervision of Mr. Lepley, has been active for the past nine years. Meetings are held the second Wednesday of every month. The purpose of this club is to teach the pupils of Norwood High School the fundamentals of photography. A new enlarger was purchased this year by the fifty-two active members.

Sixth row—M. Renshaw, R. Brookbank, D. Osterbrook, F. Wedel, R. Price.

Fifth row—S. Siskind, L. Francis, Mr. Lepley, R. Laming, R. Holmes, N. Protsman.

Fourth row—R. Coburn, R. Davis, D. Goode, B. Dueble, B. Hans, B. Jones.

Third row—S. Simkin, P. Wimmer, E. Hirsch, B. Harris, G. Lewis, A. Jenkins, J. Chichester.

Second row—H. Foote, J. Cook, M. St. Clair, D. Besuden, L. Kinney, M. Orr.

First row—M. Meredith, S. Sprenger, B. Lakeman, G. Cole, J. Frankenberger, S. Gravenkemper, A. Sears.

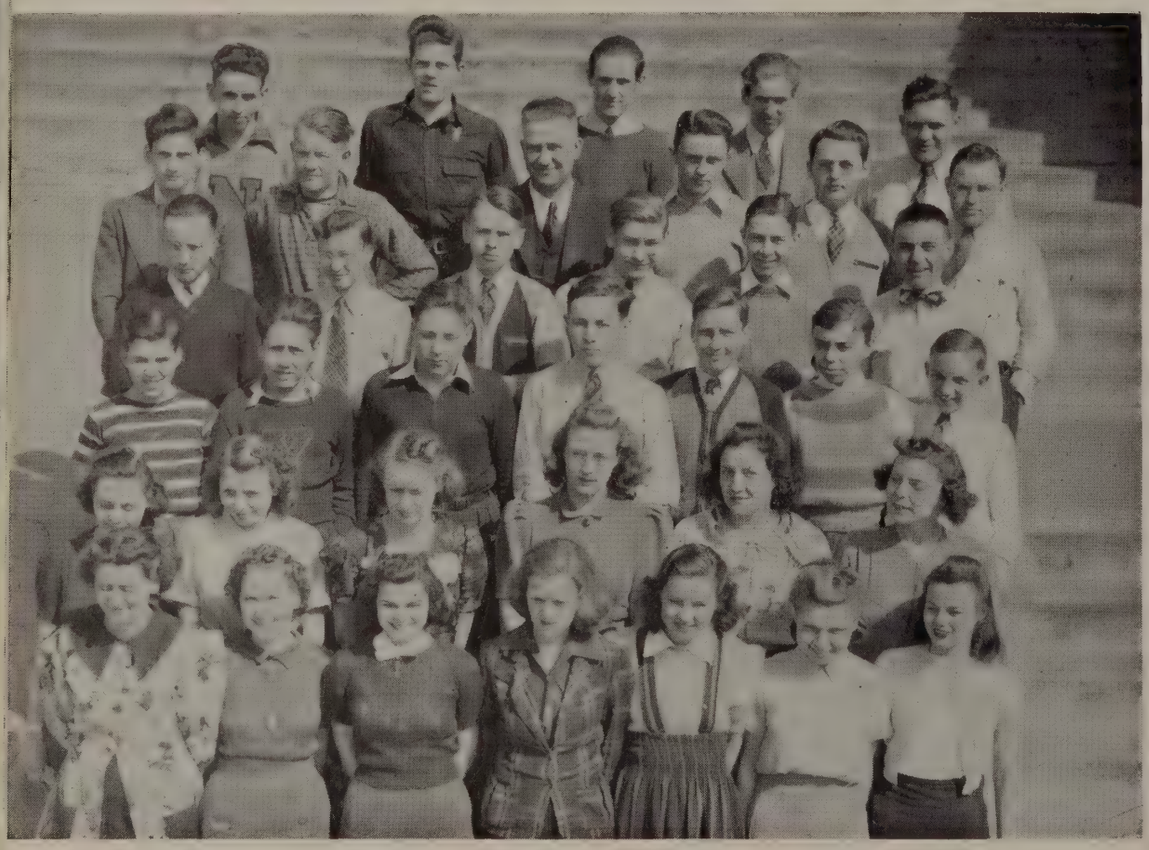

Thrift Club

OFFICERS:

First Semester

President
Charles Carraher

Vice President
Ruthadele Hock

Secretary
Evelyn Shelton

Treasurer
Jack Shafer

Second Semester

President
Charles Carraher

Vice President
Lee Kelly

Secretary
Virginia Mulford

Treasurer
Irvin Scharfenberger, Jr.

Sponsor.....Miss Beavers

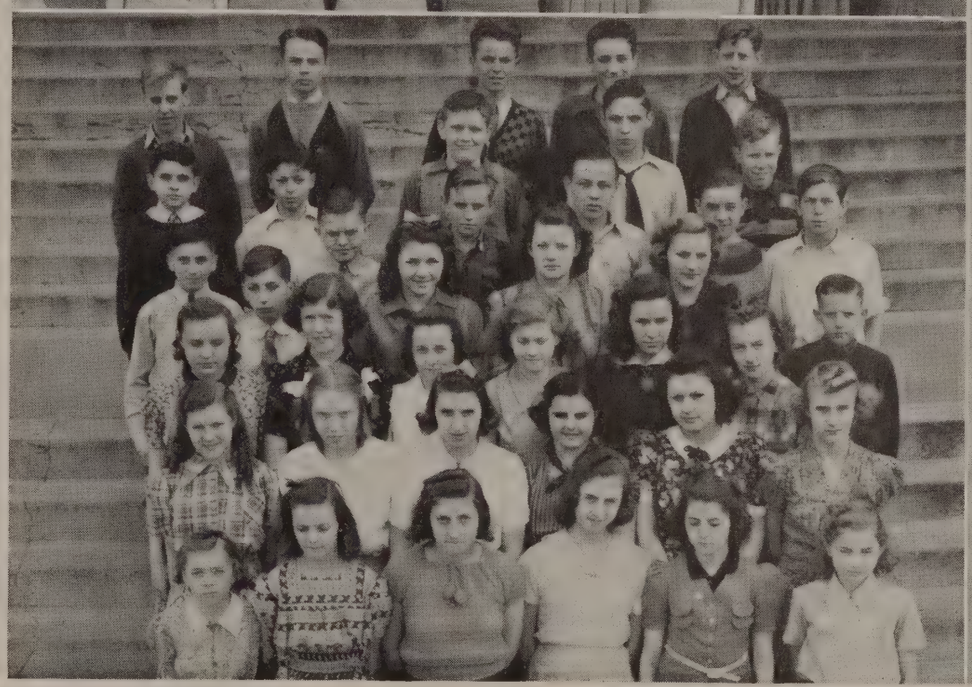

The purpose of the Thrift Club is to further the idea of thrift in the minds of the pupils. Every Tuesday any desired amount is banked and the pupils benefit greatly in this way.

Seventh row—L. Rumpke, B. Parks.
Sixth row—R. Williard, B. Meyer, P. Fitzharris, B. Calvert, J. O'Brien, D. West, J. Pinner.
Fifth row—L. Kelley, B. Cohen, B. Jostworth, R. Borwick, J. McHugh, R. Rumble, C. Carraher, G. Niemeyer.
Fourth row—F. Hefflin, J. Hapner, J. Young, F. Ehlman, V. Foster, H. Constable.
Third row—V. Corbin, M. Whitaker, D. Howard, D. Hahn, M. St. Clair, B. Coffey, H. Hatfield, Miss Beavers.
Second row—J. Farnam, A. Ownley, D. Newton, C. Sandman, M. Webster, R. Sitzman, E. Shelton.
First row—C. Lelle, E. Clark, M. Donohoo, V. Ryan, B. Sherrow, R. Hock, R. Hebbler, R. Buehler.

Seventh row—E. Davidson, D. Goode, D. Merrill, D. Nauer, I. Scharfenberger.
Sixth row—W. Schoenberger, R. Doud, D. Douglas, R. Curee, B. Clark.
Fifth row—H. Seaman, D. Shafer, M. Bennett, J. Elder, E. Ashorn.
Fourth row—H. Landess, V. Kahle, D. Graves, A. White, M. Bauer, J. Armstrong.
Third row—R. Vonderstraus, B. Jackson, J. Davis, P. Service, L. Lehnis, S. Koch.
Second row—L. Heimberger, E. Westerkamm, B. Burris, I. De Michel, V. Mulford, B. Bischoff.
First row—V. Benz, M. Wright, R. Felter, M. Bogle, A. Lydell, S. Smith.

Members not in picture—Ruth Green, Mildred Hagen, Robert Mace, Freeman Miller, Donald Paterson, Raymond Perkins, Jack Schafer, Reese Smither, Doris Keller, Betty Jo Josephs, Lacy Rhoden, Jane Sebree.

Student Council

C. Jones, A. Wisbey, R. Buerger, W. Niland, J. Haake

OFFICERS:

	First Semester	*Second Semester*
President	Charles Jones	Richard Buerger
Vice President	William Niland	Charles Jones
Secretary-Treasurer	June Haake	Alice Wisbey

Eighth row—P. Jacobs, J. McClure, B. Doerner.

Seventh row—J. Deiters, C. Cortright, B. Mason, B. McVitie.

Sixth row—H. Hendrick, A. Rice, W. Brookbank, T. Terrel, P. DuPriest, L. Roeller, B. Wadsworth, J. Boutet.

Fifth row—T. Williams, G. Humberger, F. Nathanson, D. Gerth, C. Wilson, G. Prather, J. Manthey, D. Fraasa, J. Johnson.

Fourth row—H. Holleman, M. Gaul, J. Krieg, J. Geiser, R. Klein, B. Wertz, J. Dalgarn, W. Kraus, B. Fischer.

Third row—S. Gravenkemper, A. Breen, J. Hagenmeyer, B. Hannon, E. Ashmeyer, R. Greene, P. Painter, W. Kraus, J. Fessenden.

Second row—J. Edwards, B. Lakeman, A. Friedman, J. Ebeling, M. Gale, A. Prichit, J. Gatwood, S. Von Mengeringhausen, D. Anshutz, D. Dugan, H. English, L. Parsons.

First row—V. Freytag, V. O'Connor, P. Hare, A. Morris, H. Kuhl, M. West, J. Bogue, J. Meyers, M. Corbin, E. Wood.

Student Council

Ninth row—E. Schier, H. Hendrick, C. Schlueter, B. Nichols.
Eighth row—B. Mason, P. Jacobs, R. Rumble, J. Alexander, R. Gabelman, J. Hatcher, D. Poling.
Seventh row—F. Nathanson, B. Grischy, R. Laming, R. Deters, H. Holleman, L. Euphat, B. Henkins, T. Terrell.
Sixth row—C. Cortright, D. Fraasa, D. West, B. Ellis, W. Kraus, J. Manthey, P. Painter, J. Johnson.
Fifth row—T. Williams, E. Prather, J. Chichester, A. Evans, J. Dalgarn, B. Niland, C. Wilson, J. Geiser.
Fourth row—E. Ashmeyer, E. Steen, J. Smith, J. Hagemeyer, V. Beyersdorfer, M. Gaul, M. Rieth, H. Gatwood, K. Rahe.
Third row—L. Parsons, J. Dockum, M. Corbin, J. Haake, C. Jones, B. Lakeman, J. Stickle, J. Ebeling, A. Friedman, E. Brandewie.
Second row—B. Manthey, A. Morris, R. Nitchals, E. Gravenkemper, M. Gehlker, H. English, M. Woods, D. Dugan, M. West, D. Stohlman.
First row—V. Freytag, A. Breen, G. Kramer, V. O'Connor, M. Gale, S. Von Mengeringhausen, B. Weisel, S. Gravenkemper, H. Kuhl, J. Robinson.

Student Council sponsored a courtesy drive throughout the year. Outstanding courtesy posters were placed in the halls. Movies featuring Courtesy of the Road and similar films were shown in assemblies. Another project was the organization of Tea Dances for the student body after school in the cafeteria.

Mr. Albrecht, Dean of Boys, serves as advisor. Members consist of the Home Room presidents, and the officers of all classes.

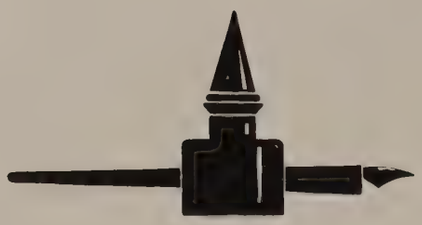

Fine Arts

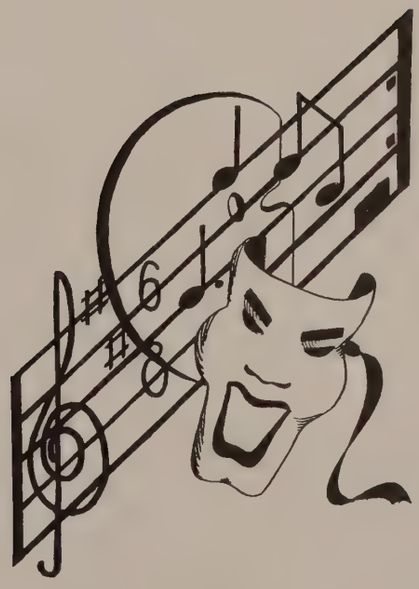

Alpha Glee Club

Seventh row—E. Weister, M. Weston, J. Thompson, F. Bock, J. Buckley, B. Niland, M. Spencer.
Sixth row—M. Eysoldt, B. Apking, J. Casterline, H. Hollaway.
Fifth row—F. Ehlman, J. Johnson, B. Mortimer, P. Buck, A. Remler, R. Rose, B. Mitchell.
Fourth row—M. Armhein, K. Clark, M. Goins, S. Goins, V. Morrison, E. Gilpin, V. Messer.
Third row—J. Hamilton, M. Gale, M. Scharfenberger, J. Wickersham, M. DeMichels, A. Schoone, B. Morrison.
Second row—R. Hock, J. Boswell, D. Hahn, C. Anastasoff, M. Hock, M. Coates.
First row—G. Catron, J. Firth, J. Lytel, M. White, E. Tarter, G. Monopole.

President.....Betty Niland
Vice President.....Madeline Eysoldt
Secretary.....Janet Wickersham
Treasurer.....Marguerete White
Advisor.....Miss Ewing

Alpha Glee Club was founded in 1937. Membership is open to girls in the 10th, 11th and 12th grades who meet successfully the high standards of the try-outs. This year Alpha has sung with the Band at concerts, and at church Easter. They also sang over the radio. They sponsor Windsor Tie Day.

Zeta Glee Club

Sixth row—N. Rielag, H. Nichols, C. Seidler, B. Lampe, N. Wallner.

Fifth row—N. Carsons, D. Fugget, B. Burris, M. Sharkey, S. Frisch, M. Houser, G. Popplewell.

Fourth row—M. Hock, B. Hagerty, C. Lucas, H. Long, R. Berning, J. Burdsall, W. Barnett, M. McElhiney, A. Henninger.

Third row—C. Dantic, E. Dreyling, J. Donnelly, S. Koch, E. Comer, M. Thacker, M. Iferd, C. Garwood, M. Karess.

Second row—M. Juett, G. Torbeck, V. Stover, A. Fritz, E. Craven, E. Ross, M. Glenn, R. Ridge, J. Erwin, D. Stohlman, D. Lacker.

First row—M. Wehmeyer, C. Smithson, M. Brookbank, L. Heimberger, A. Lidell, A. Heflin, T. Grau, M. Bogle, M. Edwards, M. Elstun.

President.....Norma Wallner
Vice President.....Martha Elstun
Secretary.....Georgiana Torbeck
Treasurer.....Mary Ann Glenn
Attendance Recorder.....Dorothy Stohlman

The Zeta Glee Club is composed of eighth and ninth grade girls under the direction of Miss Pearl Ewing, vocal director of the high school.

Our pianist this year is Bettie Niland who deserves great praise and our sincere appreciation.

—*Bettie Stohlman*

Orchestra

REEDS

Third row—D. Culver, E. Schoenecker, G. Humberger, M. Ralston.

Second row—A. Schlueter, V. Hammond, D. Wenzel, O. Pavola.

Row one—D. Slane, R. Eads, M. White, E. Smither.

STRINGS

Third row—H. Heffner, H. Baker, D. Pickens, R. Price, R. Rumble, B. Powell.

Second row—H. Gatwood, M. Richter, M. Quick, S. Herron, R. Winkler, M. Wolf.

First row—R. Heritz, L. Bettis, E. Wirebaugh, C. Layman, M. Quick, S. Sprenger.

BRASS

N. Strite, L. Malpass, D. Jones, L. Gilbert, D. Jones, D. Bluestein.

PERCUSSION

Row two—C. Dantic, B. Gringle, J. Gatwood, S. Katsanis, D. Limbert.

Row one—E. Hillman, G. Kohlman.

Band

Fifth row—L. Malpass, W. McLain, T. Mitter, R. Koborst, B. Bock, R. Rumble, R. Prue, D. Pickens, B. Powell, N. Strite, J. Cleaver, J. Gerrmann, E. Schumacher.

Fourth row—A. Rice, B. Dixon, V. Hammond, E. Smithers, M. Plummer, D. Slane, R. Eads, D. Jones, F. Grau, L. Gilbert, D. Jones.

Third row—M. White, J. Weisler, O. Pavlova, D. Wenzel, A. Schlueter, E. Steen, R. Currens, D. Byus, J. Dalgarn, M. Burke, A. Bowman, M. Burnett, D. Bluestein.

Second row—H. Engleman, K. Haggeney, L. Bettis, P. Buck, J. Lydell, Bluestein, D. Bartlett, J. Diltz, D. Culver, M. Ralstun, G. Humberger, E. Schoenberger, R. Sherman.

First row—D. Poling, G. Kohlman, J. Coffey, K. Hock, G. Humberger, M. Renshaw, J. Baker, F. Benz, E. Hillman, B. Buck.

Among the excellent organizations of Norwood High School we count our fine band. Sixty musicians meet three times a week under the direction of Mr. Gaylord Humberger. The band rendered excellent service at all home football games, and followed the team to Covington and Withrow.

A concert was presented by the band late in October and a second concert given in February. The "Raymond" overture was played at the Band Contest at Miami University on March 18. The band was awarded highest rating. Participants in the solo contest were: Dick Poling, Drum Major, Superior rating; Ruth Eads, horn soloist, Excellent rating; and Leslie Malpass, trombone soloist, Excellent rating.

Dick Poling won the 1939 National Drum Major Championship.

Fasdal Club

First Semester
President
Peggy Gaible
Vice President
Janet Robinson
Secretary-Treasurer
Bettie Weisel
Historian

Second Semester
President
Betty Lakeman
Vice President
Jean Orebaugh
Secretary-Treasurer
Bettie Weisel
Historian
Stanley Siskin

Junior Dramatics

President
Dorothy Ringland
Vice President
Roberta Felter
Secretary
Betty Meckes
Treasurer
Max Thornton
Historian
Jerry Parker

Upper right—M. Donohoo, J. Orebaugh, S. Simkin, S. Siskind, R. Eshelman, S. Miller, B. Lakeman, J. Robinson, M. Surdo, D. Jenkner.

UPPER PICTURE:

Fourth row—B. Weisel, M. Surdo, S. Von Mengeringhausen, J. Robinson.
Third row—M. Bates, J. Casterline, A. Kunz, H. Foote.
Second row—B. Ellis, A. Friedman, J. Ebeling, J. Orebaugh, M. Elmore, R. Eshelman.
First row—R. Miller, M. Donohoo, E. Lucking, J. Schweikert, B. Lakeman.

LOWER PICTURE:

Third row—B. Meckes, B. Weathers, M. Thornton, S. Rielag, D. Ringland, B. Schoenberger.
Second row—B. Reeves, R. Felton, E. Hahn, I. Hail, V. Stover, W. Erwin, M. Greene.
First row—N. Schlueter, P. Rice, G. Kleinschmidt, J. Otting, R. Bauer, E. Bolton, J. Coffey.

The Fasdal Club is open to 9th and 10th grade students who are interested in dramatics, and have proved their interest by selling five tickets to a school play. Under the direction of Mr. Povenmire, our advisor, our program has consisted of discussions and demonstrations on diction, make-up, plays and pantomimes. The Junior Dramatics Club has had similar programs. This club is open to eighth grade students who are interested in the drama.

Mask and Scroll

First Semester Officers

President
Jack Tanner

Vice President
Dorothy Cleaver

Secretary
Ruth Hetz

Treasurer
La Verne Fisgus

Second Semester Officers

President
Jack Tanner

Vice President
Sally Kieffer

Secretary
Rossa Rechtin

Treasurer
Dorothy Alerding

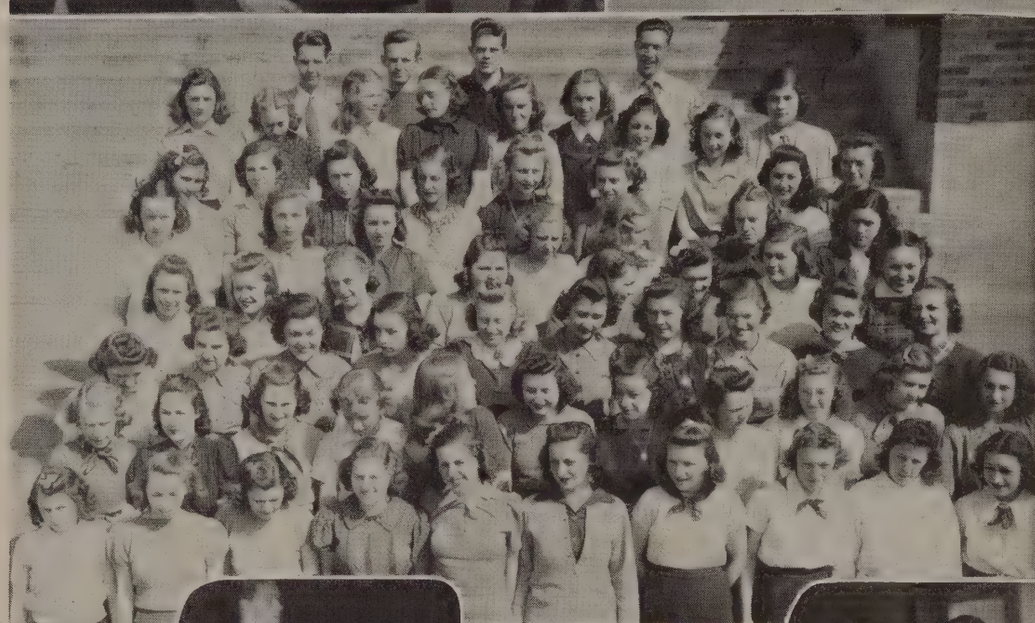

UPPER PICTURE, *left to right*—B. Darling, J. Apple, M. Burnett, R. Hetz, R. Clarkin, D. Cleaver.
LOWER PICTURE, *left to right*—J. Krieg, R. Nitchals, J. Rielag, N. White, E. Armbrust, Rectin, D. Byus, B. Benton, J. Tanner.
MIDDLE PICTURE, *eighth row*—F. Niemeyer, K. Jordan, B. Brookbank, C. Reidenbaugh.
Seventh row—J. Berning, M. Schorr, P. Gaible, R. Greene, M. Walker, B. Centner, M. Viall, D. Overbeck, R. Mitchal.
Sixth row—B. Bonnett, P. Gaible, M. Hans, M. Shively, D. Nasse, M. Blaney. R. Gabel, P. Lane.
Fifth row—A. Tierney, V. Corbin, J. Fessenden, J. Smith, M. Schultz, M. Kessen, M. Lambert.
Fourth row—J. Haake, L. Von Mengeringhausen, V. Driskell, B. High, M. Corbin, C. Sandman, K. Pieper, M. Heinlen.
Third row—E. Dickerson, M. Griffin, B. Blum, M. Behrens, B. Ritter, D. Alerding, P. Warnick, R. Mathews, B. Metzger, M. Gaul.
Second row—E. Clark, H. Ballard, L. Parsons, P. Kupferle, M. Besuden, R. Eads, D. Gresham, E. Wood, V. Ryan, H. Reed, G. Buehler.
First row—F. Hall, G. Erwin, H. Kuhl, R. Buehler, M. Kieffer, K. Mitchell, V. Grau, H. Henning, E. Willis, A. Schorr.

Mask and Scroll is the dramatic club for the eleventh and twelfth grade students. Its aim is to develop the dramatic ability and personality of the members. This group which consists of 75 to 100 members meets the first and third Thursdays of each month in Room 211 under the leadership of Miss Tielking.

The programs are comprised of one-act plays, pantomimes, voice drills, make-up demonstrations and discussions about plays. Charles Reidenbough, Bill Barker, Jack Rielag, Alice Wisbey, Ida Mae Smith, Bob Brookbank, Ruth Nitchals, Dorothy Alerding, Betty Darling, and Jean Krieg, arranged programs.

In November the club sponsored a theater party at the Plaza which proved to be a great success. Many of the members belong to dramatic classes and take part in the public productions in the school.

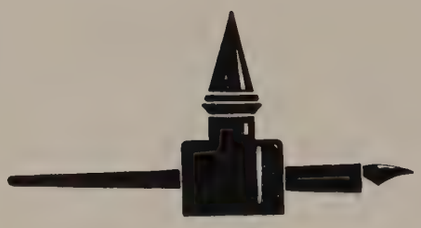

Boy's Sports

Boys Sports

OUR COACHES: *Upper left*—Ludwig, Retallick, Smith, Maitland; *lower left*—Colwell, Stewart, Miller, Gaeb.

Norwood High School offers a well-rounded athletic program. Students may participate in nine sports. Coaches Ludwig and Colwell are in charge of gridiron activities; Mr. Miller and Mr. Ludwig handle Varsity and Reserve basketball, respectively; Mr. Gaeb coaches track and cross country squads; Coaches Ludwig and Retallic direct activities on the baseball diamond. Minor sports are coached as follows: junior and senior life saving, Mr. Ludwig; swimming, Mr. Stewart; golf, Mr. Colwell; tennis, Mr. Maitland and Mr. Smith; and volley ball, Mr. Maitland.

Football

Coach Colwel faced the new season with a difficult schedule under handicaps. Five lettermen and a handful of reserve material reported for practice. In the short time before the first scheduled game, Coach Colwell shaped a team, chiefly of sophomores and juniors, who took their first scalp, Highlands, defeating the Kentuckians 7-0. The line showed great promise. They averted two scoring threats deep in Norwood territory. Kelley passed to Luken for 35 yards and the only score. The Covington team presented a heavy line, and with a fast backfield and a wealth of reserves. They handed the Indians their first defeat, 20-0.

Norwood returned to form the following Friday to defeat Western Hills, 19-0. Everything clicked for Norwood. The line charged hard and held well against stiff opposition. The backs made repeated gains through the Maroons. The red blood of the Braves was up and around (?)

The jinx came home to roost on our tepee the next week. Two backs, Luken and Wilson, were injured too badly to play against Hughes. The Big Reds grid machine crushed our hopes with a score of 19-0.

Bill Brookbank

Purcell and Norwood tied, 12-12. Brookbank's interception and 90 yard run for a score left the grandstands breathless. The Braves met their arch rivals, Withrow, and nearly succeeded in spilling the dope-bucket. In the third quarter, Eyck of Withrow, on the old Statue of Liberty play, raced 35 yards to score the lone touchdown of the game.

First row—Wilson, Houston, Mitchell, Barnett, R. Hurst, Niland, Brookbank, Root, Donohoo, Roeller; *second row*—Conner, Ross, Buerger, Hern, Matthews, Pierce, Pozzo, Garver, Hall; *third row*—Breese, West, Zieglemeyer, Zehler, Hoffman, Kelly, J. Hurst, Buck, Grischy; *fourth row*—Kimble, Nathanson, Snyder, Carroll, Dunn, McHugh, Smith.

Upper left—The Withrow touchdown play. *Upper right*—The bench warmers include West, Root, Pierce and Ross. *Center*—Dick Poling. *Lower left*—The German Band plays at the Hamilton game. *Lower right*—Wilson, 25, goes for the ball, Oxford McGuffey game.

The under-rated Oxford McGuffey team scalped the Indians on their own tribal grounds, 12-0, a week later. In the second half Norwood put on a spurt but failed to score. The Big Blues of Hamilton, favored to win by a large score, came through to the tune of 14-0 against Norwood. The Upstaters, never defeated by Norwood, showed too much backfield power. The outcome was never doubted.

We congratulate the team and the coaches for their fine work this season against tough opposition. The scores were relatively close. This was the last season for eight Varsity men: Captain Matthews, Lucken, Roeller, Kelly, Buck, Root, Zehler, and Mitchell. Two Reserve men will also be graduated, Donohoo and Wehking.

Courageous Warriors All

Upper—Buerger (Number 39) being blocked at the Oxford McGuffey game.

Center left—The traditional Norwood War-Dance.

Center right—Yell-leaders for 1938-1939—M. Nauer and C. McCoy, standing; C. Crew and A. Sears, front.

Lower—Houston, far left, and Buerger, 39.

Basketball Squad

The 1938-39 Norwood cage team played a strenuous season of fifteen games, eight of which were against opponents in the S. O. S. L. The Indian basketballers landed in fifth place in the loop. Although not too successful, the team managed to scrape four victories from this year's competition. Coach Cary Miller used several different combinations but none seemed to click just right. Seven members of last year's varsity returned to the squad, headed by Captain Harry Hendrick.

The Indians opened the season with a victory over the Highland Bluebirds to the tune of 21-19, and followed that the following week with a smashing victory over Lockland. These previous two victories were the last to be seen for the Norwood quintet for some time to come for the next seven games turned out to be victories for our opponents.

Front row, left to right—R. Beddingfield, E. Geeding, C. Hern, D. Buerger, R. Hord.
Back row—W. Thomson, J. Luken, O. Hoover, H. Hendrick (Captain), B. Mason, B. Breese.

Upper—Ironton-Norwood, 17 Painter of Norwood.

On February the seventh the Indians danced back into the winning column by trouncing Withrow 35-29 which was followed by another scalp from Ironton, 35-22.

The next four weeks proved to be disastrous ones for Cary Miller for the Indians received a beating in each one.

The Indians then went to district tournament and their final chance for a victory was crushed by an overwhelming defeat at the hands of Purcell, 38-22.

Lower—Middletown-Norwood, 12 Luken, 7 Hoover, Buerger in the background.

Reserve Basketball

First row, left to right—J. Manthey, P. Painter, R. Klein, T. Behan, J. Geiser.
Second row—C. Cortright, K. Ross, R. Stokes, R. Grischy.

Coach "Dutch" Ludwig's Papooses had a highly successful 1938-1939 season. The Reserves won ten games and dropped five, piling up a total of 487 points against the 380 of their opponents. S. O. S. L. opponents furnished four wins and the same number of losses. Hamilton was the proverbial thorn in the side of the Norwood Court-eers, taking two games from our boys. The Indian Juniors met local competition easily, winning six and dropping one to Greater Cincinnati teams. Only Purcell's undefeated team snatched a victory, scoring 26 to 23.

Most of the losses were sustained toward the end of the season, due to the promotion of a number of the Papoose regulars to the Varsity. The highlight of the season was the victory of 74-21 over the Terrace Park Reserves.

Much of the success of the season is due to the fine spirit of cooperation and sportsmanship displayed by the entire squad. The boys showed hustle and a will to win. Success, Coaches Ludwig and Retallick, for your next year's team.

Boy's Sports Section

TENNIS: Handicapped by the absence of proper practice courts, the '39 tennis team had a hard time getting under way. The boys had to practice without the supervision of their coaches, Mr. Maitland and Mr. Smith. The racquet-wielders did very well, however. Varsity members were chosen through elimination and Tom Williams, senior letterman, was elected captain.

GOLF: Headed by lettermen Carl Yauch, Harold Vollman, and Dave Hanna, the golf team started practice about April 15. Coach Colwell was incapacitated in the hospital for several weeks near the beginning of the season and so was unable to give proper advice to his charges. The boys played several matches, however, in spite of this handicap winning several times from other teams. The team was divided into two sections, the varsity and the reserves. Four boys comprised each team.

VOLLEYBALL: The Norwood sextet met very stiff opposition this season. They opened the season with a 2 out of 3 victory over Walnut Hills. The following week Walnut Hills trounced the Indians by winning 3 out of 3. The next week our sextet journeyed to Woodward to meet the Woodward Bulldogs, who had not lost a game in more than two years. The Bulldogs emerged victorious by winning 2 out of 3, but the Indians won the distinction of being the only team to beat Woodward. A return game with Woodward provided the same outcome as the previous week and the Indians, though defeated, achieved a coveted honor. Norwood closed their season by finishing third in a tournament in which Hughes, Hartwell, and Woodward participated. The reserve team finished last, winning one game from Woodward Reserve.

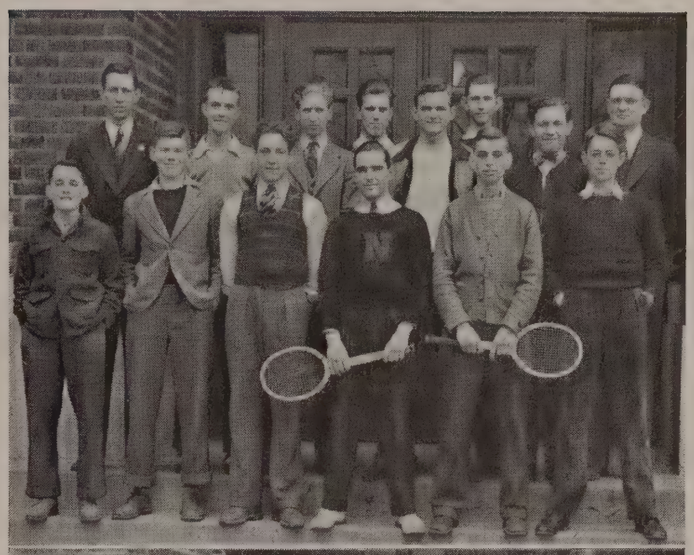

TENNIS—*Upper left*—Coach Maitland, G. Humberger, F. Wedel, L. Malpass, E. Schier, B. Mace, Coach Smith; *first row*—B. Gibson, A. Bowman, T. Williams, J. Manthey, A. Wright.

GOLF—*Left*—G. Vollman, D. Hanna, H. Vollman, C. Yauch.

VOLLEY BALL—*Upper left*—Coach Maitland, J. Decker, B. Cettel, H. Hendrick, B. Mason, F. Leverenz; *first row*—F. Miller, G. Pointer, C. Cortright, P. Painter, J. Manthey.

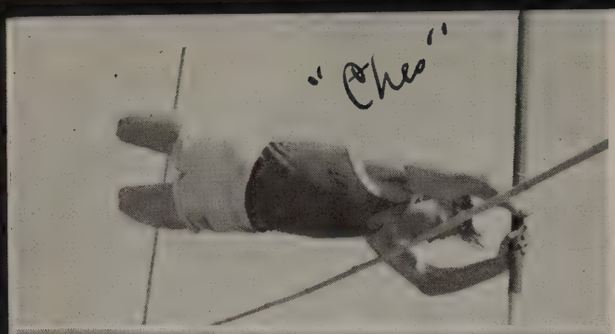

Wilson and Matthews putting themselves over.

Track

One of the best track teams in Norwood's recent history represented our school this year, ably coached by Mr. Gaeb. The thinclads easily defeated their first three opponents, knocking over in quick succession such competition as Purcell, Western Hills and Terrace Park. Woodward High eked out a close win over the Norwood cinder men, scoring 65-56. In the meet with Hamilton and Hughes, the Braves placed third. An innovation to the squad's program was introduced on May 12. The tracksters traveled to Wilmington, O., to meet the Wilmington and Miamisburg High Schools in a night contest. The Indians took third place, one point behind Miamisburg. The Norwood boys will compete in the district meet the last of the year.

The Red and Blue teams were fortunate in having veterans such as Matthews, Cettel, Wilson, Dunn and Niland, as well as newcomers Schneider and Hoover. A valuable asset was the boys' determination to "get out there and win."

Much credit should go to Coach Gaeb, who by intensive practice between meets kept his boys in fine condition.

The junior cinder pounders had one meet this season, running against youngsters from Hughes High School.

MEET SCORES

Western Hills	37½	Purcell	49¾	Hughes	49½
Terrace Park	42	Green Hills	23¾	Hamilton	62½
Norwood	72½	Norwood	76½	Norwood	38
Western Hills	54½	Woodward	65	Miamisburg	44 5/6
Purcell	18	Milford	28	Wilmington	56
Norwood	67½	Norwood	56	Norwood	43½

JUNIOR MEET

Hughes .....50 Norwood 20

Fourth row, left to right—A. Eberlie, J. Fishback, D. Gableman, G. Downs, D. Osterbrook, D. Harwood, B. Cottner, J. Graf.
Third row—J. Pinner, B. Schneider, H. Ashton, E. Hennigan, F. Kunz, R. Cook.
Second row—J. Camp, J. Taylor, J. Elstun, G. Pointer, O. Hatfield, D. Dunn, R. Coburn, Coach Gaeb.
First row—C. Cortright, H. Dugan, B. Niland, C. Wilson, P. Bluestein, B. Breese, E. Cundy, R. Niehart.

Cross Country

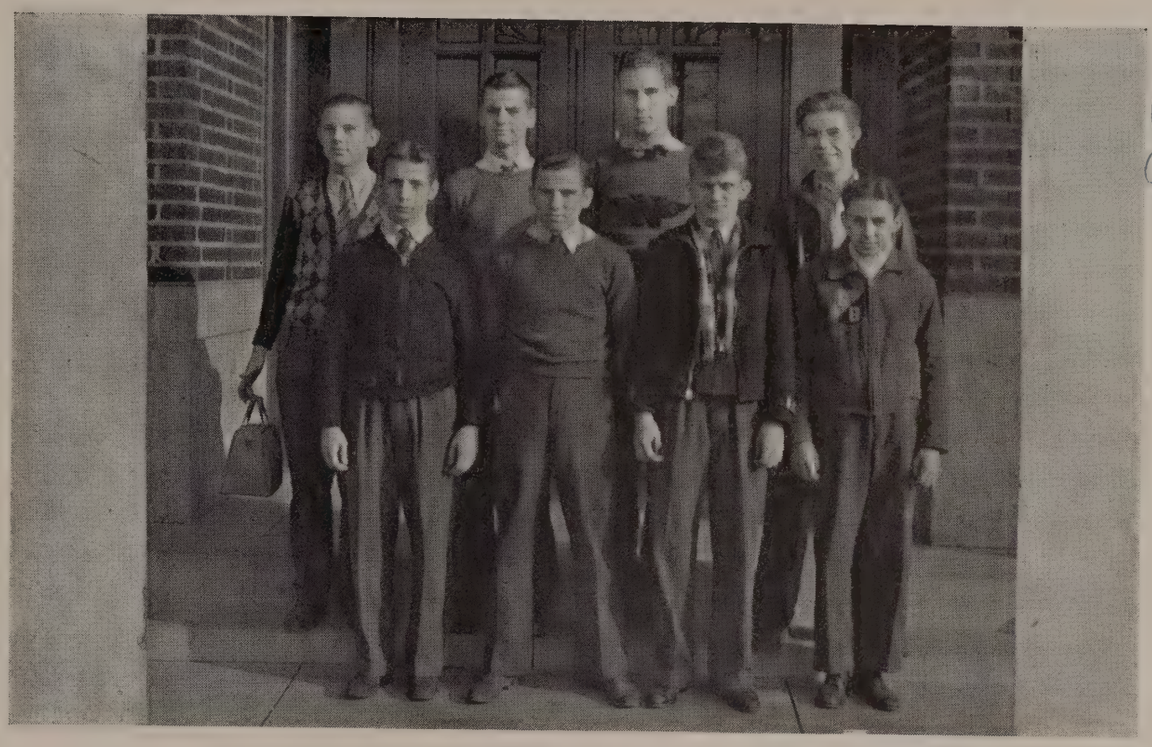

Robert Nagel

First row—Wieland, Wiefering, Wadsworth.
Second row—Kief, Nagle, Leverenz, Taylor.

CROSS COUNTRY: Coach Gaeb's cross-country boys journeyed to Western Hills for the initial meet of the year in which Western Hills, Elder, and Milford participated. Of the first twenty who broke the tape, Norwood placed four: Leverenz, fourth; Nagel, fifth; Wadsworth, eleventh; and Taylor, twelfth. Although the outcome was not so bright, they managed to capture third place. The next event for the Indian runners was the district meet which was held October 22 at Avon Fields. In this event Withrow emerged victorious by piling up 26 points. Out of the 57 entries only 37 finished and four of these boys were carrying the mail for Norwood. Nagel finished eighth; Leverenz, twelfth; Kief, thirteenth; and Wadsworth, thirty-first. The time of the running over the two mile course was 11:03.2.

Boy's Sports Section

Fourth row—V. Glassmeyer, J. Wolfe, L. Kemper, J. Noterman, W. Cettel.
Third row—W. Kraus, K. Siders, O. Hesse, A. Stankavitch, R. Ernst, J. Yancey, F. McKeown, Coach Ludwig.
Second row—O. Geiser, F. DeRenna.
First row—D. Frassa, D. Kloene, C. Carraher, P. Painter.

BASEBALL: In the opening game of '39 Coach "Dutch" Ludwig's baseball team took the field with but three veterans, Pitcher Harry Hendrick, and outfielders, Bill Cettel and Frank DeRenna. If the team was inexperienced the players certainly did not show any signs of nervousness. The boys played good baseball, seldom making errors and usually clouting the ball when hits meant runs. The Braves met twelve opponents and won a large majority of games with apparent ease. May 12-13 saw the Braves enter the Southwestern tournament but results were not available at press time. Coach Ludwig attributed the success of this year's nine to the advantage of having the home games and practice on the high school field. He also gave great credit to the wealth of good reserve material which the team had. For the past three years Norwood diamond teams have played on the Card Plant field. Since this year's team is composed largely of sophomores and juniors, hopes are high for the 1940 nine.

Baseball Schedule

April	4	Norwood	12	Anderson 1
	11	Norwood	12	Western Hills 5
	18	Norwood	5	Hughes 4
	21	Norwood	7	Lockland 2
	25	Norwood	6	Walnut Hills 0
May	2	Norwood	6	St. Bernard 9
	5	Norwood	12	Hughes 5
	9	Norwood	8	Woodward 10
	14	Norwood	8	Roger Bacon 7
		(1st game S. W. Tournament, May 12, 13)		
	16	Norwood	4	Automotive Trade 1

Coach Retallick

Jack Houston on a close one.

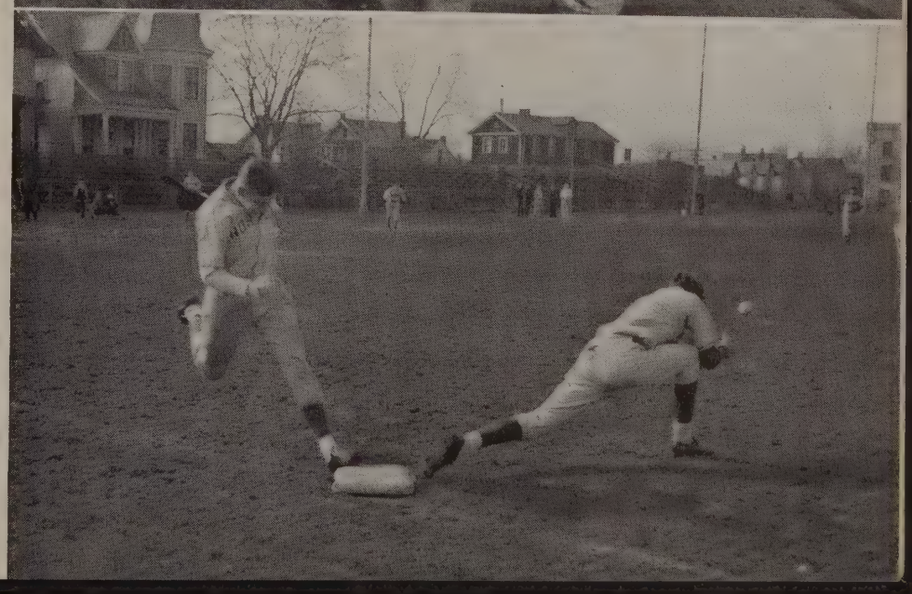

Life Saving -- Swimming

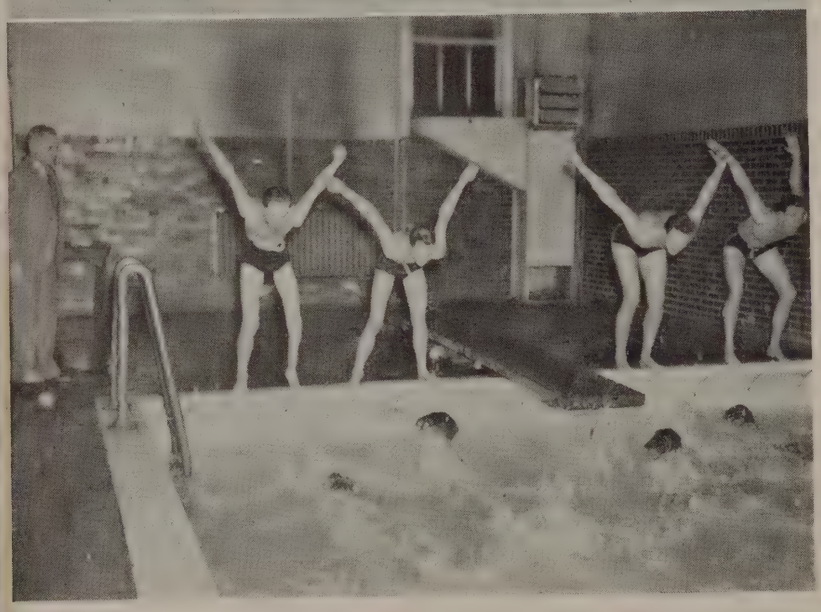

Left to right, front row—J. Cook, W. Joslin, J. Dalgarn, E. Serlin, T. Boyd.

Second row—R. Leverenz, A. Bowman, A. Wolfe, L. Malpass.

Third row—Mr. Stewart (Coach), B. Brookbank, B. Nichols, M. Christmen.

LIFE SAVING: Three weeks of blackboard drills and land practice put four boys in condition to take the Life-Saving tests. Mr. Ludwig instructed the boys and acted as examiner for their tests. Junior Life-Saving cards were awarded to Warren Joslin, Fred Leverenz, and Art Wolfe. Leslie Malpass earned a senior emblem. This year an extra course was given on Safety. This meant many extra hours of work on this essential phase of Life-Saving.

SWIMMING: On November 1 Coach Stewart put his prospective tankmen through an intensive six weeks training period before allowing them to meet Withrow in the first swimming meet. The Indian mermen splashed hard, but came out second best. Malpass took second in the backstroke, but the other events were all Withrow's. Unsuccessful efforts were made to schedule other teams. Members of this year's varsity included Bob Brookbank, Bill Nichols, Bob Nichols, Bill Parkes, Art Wolfe, Art Bowman, and Les Malpass. Tom Boyd acted as manager. Several of these boys will be graduated before next season, but younger (or faster) boys brighten the hopes of Coach Stewart.

Girl's Sports

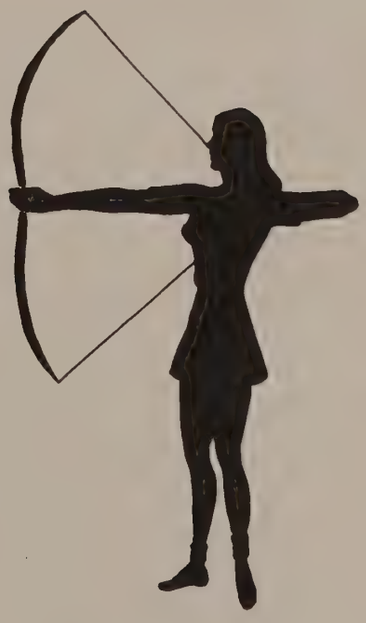

G. A. A.

OFFICERS OF THE BOARD

President ..... Betty Hartlieb
Vice President ..... Connie Crew
Secretary ..... Mary Aler
Treasurer ..... Esther Gravenkemper

Left to right—Miss Rea, Mrs. Eckel, Miss Griffin.

"We're loyal to you, G. A. A.
We're cheering for you, G. A. A."

Thus started another year in the life of the Girls' Athletic Association of Norwood High School. In this first assembly of the year, held in September, the fall program was set up and the standards of the G. A. A. were explained to all new members.

At the same time archery was begun. Any afternoon after school one could see girls standing out in the yard in line patiently (and some not so patiently) waiting their turn at the target. It was really remarkable the number of bull's eyes which were made by these groups.

During the football season all loyal G. A. A. members helped sell candy, hot-dogs, and pop. Many a girl had her back worn out carrying Coca-Cola to the band members. The money received from these sales is used to buy emblems, as there are no dues in G. A. A.

In the last of October the endurance swim was begun. This year the girls attempted to swim the Panama Canal. Several weeks later those popular sports, centerball and basketball, were started. Two good tournaments were held in each. One was a regular tournament, and the other a consolation.

(Continued on page 120)

"N" Club

The "N" Club is the goal of every G. A. A. girl. Membership is earned by points for participation in not less than three sports. The 1939 "N" girls are Ruth Gabel, Blanche Herndon, Irene Rechtin, Rossa Rechtin, Alene Sears, Betty Stohlman, and Louise Von Mengeringhausen. Other members who completed their point requirments during their junior year are Margie Breen, Elaine Clark, Connie Drew, Virginia Driskell, Jean Edwards, and Betty Hartlieb.

Health Club

All G. A. A. members belong to the Health Club automatically. Their first duty is to keep a health chart regularly, recording ten daily health rules. Each health rule, regularly kept for a month, counts one point toward the health emblem and the big "N". Health emblems are awarded at the annual G. A. A. banquet to all girls who have earned 100 points by keeping health charts. The Health Club managers, Esther Gravenkemper and Marjorie Heinlein, reported 265 members as active during 1938-1939.

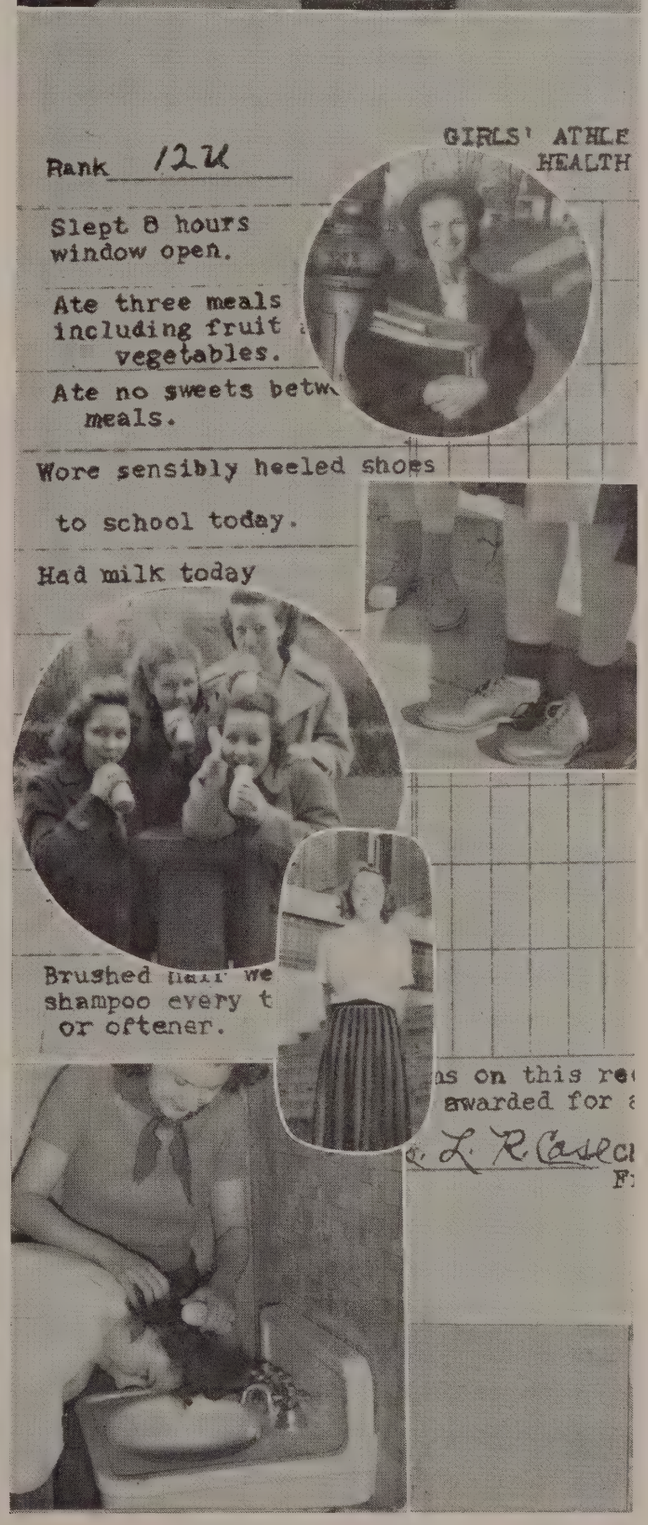

"N" CLUB: *Left to right*—V. Driskell, L. Von Mengeringhausen, B. Stohlman (did not receive "N"), B. Herndon (did not receive "N"), R. Gabel, B. Hartlieb, E. Clark, C. Crew, J. Edwards, M. Breen, I. Rechtin, R. Rechtin.

HEALTH CLUB: *Left to right*—M. Heinlein, Manager, M. Hoffeld, B. Herndon, M. Donohoo, D. Houston, E. Gravenkemper, Manager, D. Cleaver, S. Adamowecz.

Betty Coffey

Hiking

Warm breezes blow again, and the sun is warm. Drag out your oldest and most comfortable brogues. A G. A. A. hike with the gang means a swell time. Every mile hike means one point, and a hundred points mean a hiking emblem. No other sport turns your cheeks rosier, requires less equipment, or permits so many to "play". Hiking is a year-round sport, especially for those whose dogs are hot enough despite Old Man Winter. Betty Manthey is senior hiking manager, and Jean Ebeling is the junior manager. Their duties are to promote and schedule hikes, and to keep record of them. Let us now give that rousing ditty:

So swing and sway with the G. A. A.
On all their hikes; for they're O. K.!!!!

Archery

Ping!! and another redskin bit the dust!!!! No, it is not an Indian way, only the G. A. A. girls out for Archery. Although it is one of the most difficult sports and the emblem is hardest to get, 136 girls participated this year. Patiently they wait their turn in long lines. Regardless of whether they hit the target, they each receive 15 points for perfect attendance. Under the careful training of the officials and the manager, Mary Aler, the girls learn to shoot successfully.

HIKING: *Left to right, top to bottom*—B. Manthey, Sr. Manager, J. Ebeling, Jr. Manager, R. Gebel, D. Alerding, B. Coffey, J. Haake, J. Orebaugh, M. Miracle, G. Kohlman, B. Centner, E. Huber, A. Sears, M. Ebeling.

ARCHERY: *Left to right*—J. Burdeal, G. Bells, C. Lucas, E. Craven, D. Nasse, N. Richter, B. Lampe, F. Denman, J. Cleaver, B. Niland, V. Bridge, A. Friedman, V. Mulford, J. Ebeling, M. Aler, Manager.

Collier

Centerball

Charge of the Light Brigade? No, it's only the Eighth Graders going out for centerball in a big way. This sport is for the girls in eighth and ninth grades only—and do they love it! This year there were three enthusiastic teams under the management of Susan Von Mengeringhausen. Each team worked hard and faithfully because they have only the one year in which to earn their emblems. Fifteen points are awarded for perfect attendance; five points for participation. The champions in tournament games receive an extra thirty-five points, and contenders, twenty-five.

Basketball

The girls' basketball season was officially ushered in on December sixth with the girls playing practice games. Eight teams were formed for the ninth and tenth grade tournaments. There were ten more teams for the eleventh and twelfth grades, making a total of eighteen. From these two were selected as winner and runnerup for each section. A consolation tournament was held to determine "the best of the worst." This has been done for the last three years. The basketball manager was Virginia Wiggeringloh.

CENTERBALL: *Left to right*—W. Shadoan, D. Stohlman, J. Higgins, S. Von Mengeringhausen, B. Dorsey, J. Murray, E. Denman.

BASKETBALL: *Left to right*—B. Bonnett, B. Metzger, E. Clark, B. Wiggeringloh, L. M. Sheets, L. Weaver, L. Cushman, M. Breen, M. Hans, L. M. Sheets, E. Clark, R. Buehler

Baseball

Batter up! Play ball! These old familiar yells bring in the baseball season. This is one of the most popular of the sports. While not professing to be Vander Meers or McCormicks, the girls can really pitch, hit, and field. "They can argue with the umpire just as loudly, too," said Connie Crew, the manager. The girls are divided into teams and have tournaments, just as in basketball, to determine the winner and runner-up. The officials in this sport receive only twenty-five points for their work, because the season is shorter.

Swimming

The biggest splash of the swimming season is the Endurance Swim. For ten weeks a large group of faithful swimmers journeyed across the Panama Canal, the last reaching their destination shortly before the Christmas vacation.

In February the Junior Girls had a very different swimming meet. Every girl signed up previously for the event she wished to participate in. If you asked what the umbrellas, sun glasses, and other paraphernalia lying around were for, you were told that they were used in the novelty race.

Life Saving, the best instruction any swimmer can have, was started the middle of March and these classes continued every week under the able guidance of Miss Griffin until the girls were ready to pass the required examination. The worried looks and the girls saying, "Oh, I hope I passed my exam," were almost as frequent as those remarks of the seniors.

BASEBALL: *Left to right*—C. Crew, Manager, E. L. Wood, E. Eschmeyer, J. Farnum, B. Ritter, V. Driskell, M. Turner, J. Farnam, E. Lyons.

SWIMMING: *Left to right, top*—S. Goins, N. Taylor, H. Long, B. Buhr, M. Kelch, D. Newton, J. Casterline, B. Gehlker, M. Muth, M. Elmore, M. Besuden. *Second row*—B. Hartlieb, Senior Manager, S. Gravenkemper, Junior Manager, R. Somerset, B. Herndon, B. Lane, M. Caress.

Modern Dance

The modern dance has come into its own in progressive secondary schools. The dance has made physical education redefine its objectives. Increasingly we are becoming dependent on dancing as one of the most essential aspects of our program. It is the newest activity in G. A. A. In it the girls are taught to interpret emotions by their dancing. A group of girls demonstrated modern dancing in an all girls assembly and other programs. It is an inspiring sight to see the girls in their black costumes fling themselves to the floor or sway gracefully in rhythm.

Shuffleboard

Although they don't play on a ship's deck far out at sea, the girls enjoy shuffleboard just as much. The courts were recently painted on the gym floors and the girls have a grand time "shuffling" down the floor. Each spring a tournament is held; this year it was made more fun by the use of brand new equipment. The G. A. A. board is trying to evolve a plan by which points will be awarded the winner, these points to count toward the big "N".

PING PONG: Ping Pong is a comparatively new sport in our G. A. A. activities, but it is no less the popular for that. The girls came out very enthusiastically for the tournament. Every game had a group of spectators as well participators. A pin is awarded the winner.

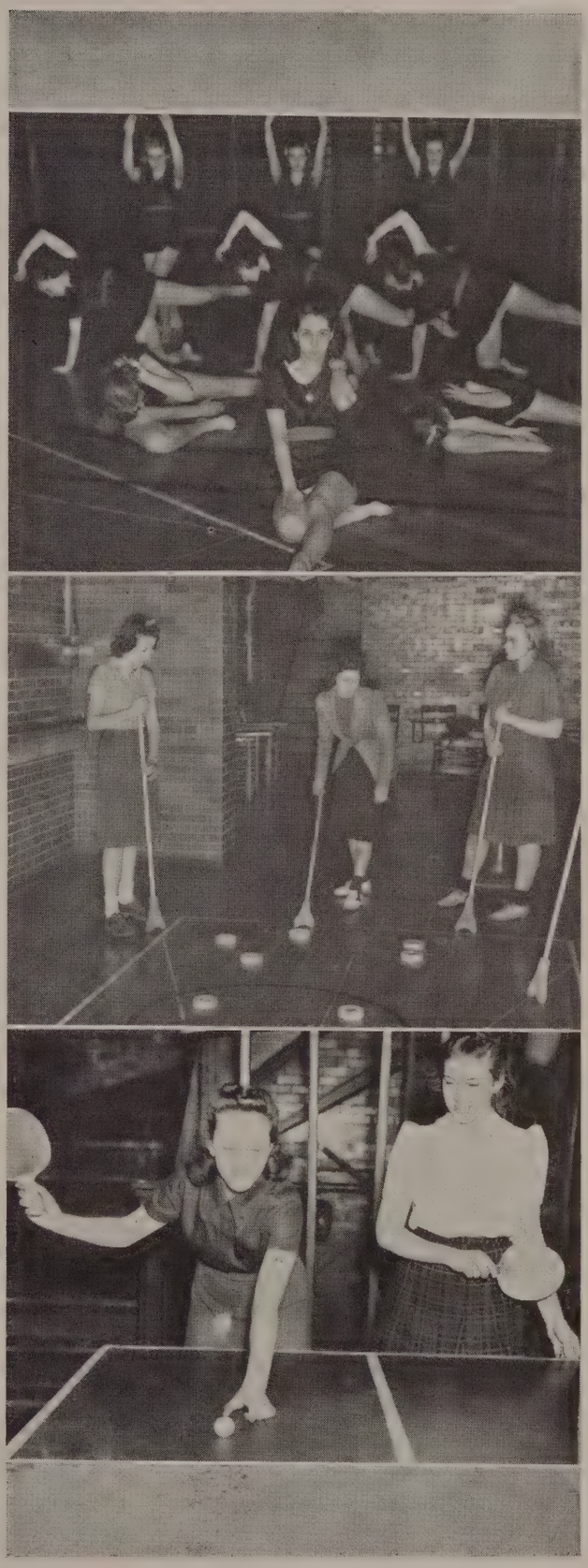

MODERN DANCE: *Left to right*—N. Rielag, B. Burris, R. Wrede, J. Edwards, D. Cleaver, B. Hartlieb, D. Besuden, D. N. Josephs, E. Wittstein.

SHUFFLEBOARD: *Left to right*—D. Viall, A. Wisbey, E. Wiester.

PING PONG: *Left to right*—Jean Farnam, Betty Mortimer.

G. A. A.

(Continued from page 114)

After returning from the Christmas holidays, there was another G. A. A. assembly to begin the new sports year. We were favored with a fine talk by Ida Virginia Roudebush, and various reports were given by managers in charge of fall sports.

During the months of January and February centerball and basketball continued, and in the middle of March instructions in Life Saving were begun.

March 13 to 18 brought Girls' Week. As in every other year, there was tagging in the early part of the week, with ribbons for sportsmanship, dependability, neatness, and posture. On Monday also there was an eighth grade party. Wednesday brought an all-girls' assembly at which was presented a dramatization by a group under Mr. Povenmire. On Wednesday our girls took over the city hall and ruled the city. Thursday was the day of the Posture Parade, the Hobby Fair, and the Senior Girls' supper. Friday closed a grand week with a tea dance just for girls.

The spring season was active with baseball, ping pong, shuffle board, and hiking. On these balmy spring days the girls liked nothing better than to start on a hike to Alms or Ault Park.

At the annual Spring Banquet the G. A. A. after a very happy year, adjourned until fall. Here the emblems were awarded and the board for the coming year was announced. Both events were a suitable climax for a year's program.

Swing and Stuff

What They Wear

School clothes in 1938-1939 were characterized by variety in color and pattern, and individuality in plenty. John and Susie Norwood may be chips off the old block but they don't dress like even last year's shavings. Our candid camera man went in search of the current fashion spinach and brought us these pictures of the World's Best Dressed:

Top, left—Art Wolf and Ed Fairman illustrate the year's trend toward plaid shirts and checkered trousers, and the reverse. The glorification of the 1938-1939 shirt-tail is not shown.

Right—Vera Keenon and Virginia McClanahan wear the peasant scarfs that have almost replaced school hats. The bright squares are cheerful and efficient, since every day is "National Save-Your-Curls-Day."

Center—June Haake, Wanda Lee Smith and Midge Doud model a variety of the rapidly changing hair-do's.

Lower left—Dorothy Jenkner, Betty Mortimer and Marjorie West prove you can be glamorous even in the high-fashion beer-jackets. But the signatures and wise-cracks that you wear must be your favorites.

Lower right—Fads begin at the ground up this year. Here are a bunch of *footmen,* unidentified but happy in the popular square barges.

"O wad some Pow'r the giftie gie us
To see oursels as ithers see us."

—*Burns.*

How They Go

Even the World's Best Dressed must come to school—like it or not. So John and Susie Norwood climb out of bed, stagger sleepily down the stairs, gulp down their breakfasts, and start wearily off to school.

John Norwood rides his bicycle. He whizzes up the walk, while Susie, on roller skates, hangs on behind for dear life.

Their friends who have further to come take the bus. Of course there's more spice to thumbing a ride in your pal's ancient jalopy, but the thrill that comes once in a lifetime is the first time you drive dad's new car to school. And are you popular!

If it rains, who cares? Not the taxi-driver. But we can't say the same for the girls—skirts shrink above their knees and hair comes down to their shoulders. So—It's a taxi for Susie when it rains unless the budget already has been shot on Windsor ties, candy, tea dance tickets, lapel souvenirs, or a paid up installment on *The Silhouette*.

But rain or shine, hot or cold, the majority of us *(The New Masses)* pick 'em up and lay 'em down—in other words, most of us walk.

Hippity Hop to school we go,
A twistin' and a turnin',
We hurry quickly on our way
To get a little learnin'.

P. S.—As little as possible, please.

Daily Grind

SCHOOL STARTS! Confusion reigns in the halls between classes. Students tear pell-mell up the down stairs, and down the up stairs, and run through the halls contrary to all rules and regulations. And they still manage to be late to class! Let's see how John and Susie's friends go through a day at school.

In the Junior library a lower classman catches up on lost sleep. Miss Gerber lets him snooze in peace. Never doubt the sleep was lost over "night work".

The strange noises Susie and John make behind closed doors is not gargling, but practice on that coveted French accent. Their friends struggle with Spanish, German, and Latin. (Yes, they still teach that dead language).

Susie plays with fire and gets burned in the efficient cooking laboratory. She just *loves* cooking, but she doesn't like eating what she prepares. If "the way to a man's heart is through his stomach," Susie'll never get there.

Hollywood and Broadway have nothing on Norwood. John and Susie have their favorite top-ranking actors, and they also are fond of hams. Some of their friends never get up to be anything more than extras. But regardless of the amount of their fan mail, it's good experience. Suave *Mr. Povenmire* directs the *Villian Shirt Tail Arnold,* while Hero True-Blue *Harry* and Heroine Virtuous *Virginia* look on.

Double trouble for Susie! Geometry! Those propositions and corollaries (or were they corrals?) get in her hair. She never took advanced algebra: "Who cares what X equals? and all the imitators of Baby Snooks answer usually "Why?"

John and Susie are very social and should enjoy the social sciences, but after all, Richard the Lion-Hearted died in—well, anyhow he died. Well, do *You* like history?

More of the Same

Some of John and Susie's friends look towards a quicker pay-check. The commercial department's pretty stenographers clack away on the third floor. (Whyncha come up and hear 'em some time?) Here they type letters, transcribe their shorthand notes (which is more than the teacher can do) take dictaphone transcription, learn filing—and in general do the work of an average office worker. (That's Madeline Eyesoldt winking at us).

Future Leopold Stokowskis and Artie Shaws get their start in the orchestra and band. All the "swing cats" and "gators" gather 'round the door of 316 when they are practicing. If it weren't for classes, they'd really be some rugcutting!! And look at some members of the new Music Theory class limbering their fingers on artificial keyboards.

Susie makes those clever school dresses all by herself in the sewing class. (Oh, does she? Susie's mother informs us that she helped put the hem in her skirt at home!)

The 4th bell is John and Susie's favorite bell—LUNCH!!! All morning Mrs. Small and her assistants are busy preparing their vitamins under the direction of the new dietitian, Miss Brenneman. By the time the day is half over, they can use something to restore their pep. John and Susie are renewed in vitality about the time they reach Serodino's corner at 2:35.

The new emphasis is on spelling. Every class has a spelling lesson at least once a week. "Siege," "seize," and "reputation" caused a lot of the 1939 headaches. The teachers think it's good for everyone, but John and Susie think it's corny.

The Last Lap

In the Senior Library the few innocents who don't know any better study diligently, the other 99% study loudly. Some (who think they know better), write notes to their neighbors about the "simply wonderful time we had last night—and then he said—" The rest talk to the tune of "Quiet, Please."

CRASH! and another cracked test tube lands in the waste can. Chemistry Lab is a lot of fun, but it has its drawbacks. For instance, Susie is always afraid of explosions, John simply can't stand the smell of Hydrogen Sulfide. (Yes, that's what you smelled in the third floor halls occasionally. No, don't tell them what you thought it was).

Naturally the course John Norwood likes best is Industries. Here with good equipment he builds a durable, little cabinet of fine wood, or he muddles with mud, making it into a beautiful, strong bowl.

Ah, ART! Could that be ultra-modern? Neither John nor Susie know what the splash of colors on the canvas might be—or is that an Ohio barn Jerry Hover has drawn? John and Susie still take Walt Disney.

At long last the 2:25 bell rings and we dash out to our lockers, then the lucky ones with keys triumph over the poor souls who have to struggle with combination locks that won't open. And finally, the clatter of banging steel locker doors dies away and school is out for the day. John and Susie are free at last, except for glee club rehearsal, baseball, volley ball, track meets, hiking, Girl Reserve meetings, candy sales, tea dances, life saving, play rehearsals, and of course, there are SEVENTH BELLS.

Hangouts

BUT not the least part of school life are the after-school hours spent at our favorite hangouts.

The most universal one is the pike. The gang just naturally collect in crowds all up and down the pike. Are you looking for someone after school? You can find them some place on Montgomery near Sherman.

Rapidly growing in favor with John and Susie Norwood are the tea dances held in the school cafeteria after school. A student orchestra beats out smooth syncopation while John and Susie exhibit their free lance foot-work. Do they feel Astairish!

The drugstore is always a favorite hangout. A triple strawberry special sundae goes well after school if you can finance it. And Oh! the gossip the tables and chairs hear during the lingering over our cherry cokes!

Another pastime that has become very popular in the last few years is the roller skating fad. Johnnie and Susie are "regulars," spending two or three nights out of the week waltzing or doing the Rhumba to the tune of "Rosie the Redskin" (Yea Norwood Indians!)

And then home to the best hangout of all—BED—before we start another round tomorrow.

This is Station N. H. S. broadcasting from the Silhouette studios. You have just heard the Drama "John and Susie Norwood at Home and Abroad." The time now is TOO CLOSE. Good Nite, folks!!

WHAT WELL-KNOWN PEOPLE ON WHAT WELL-KNOWN CORNER?

School Calendar

Sept. 6 School Opens—Grab your books and pencils, student. Bring brains, if any.

9 First G. A. A. Board Meeting—So we can eat at the football games.

14 First Assembly—Welcome to new students. 8th graders put at ease. "Will lower classmen please remain seated while the upper seniors pass out."

16 First Football Game—Norwood vs. Highland —7-0. Off to a good start!

19 G. A. A. Special Assembly—"Come on now, let's sing!" screamed the leader.

21 First Photo Club meeting—plenty snappy, big shots!

23 Norwood vs. Covington—0-20. Where's that good start now?

26 Archery Starts—Girls have sports too.

26 Examinations In Clinic begin and our health protected.

28 Volley Ball—Norwood vs. Western Hills—We won.

29 Student Council Election of Officers—Says Bud Jones, "What the School needs is more Tea Dances!" And they elected him president.

29 P. T. A. Meeting—Parents go through programs. (They live as little children again.)

30 Norwood vs. Western Hills—19-0—Back in the win column, with a large crowd to see it.

Oct. 4 First Silhouette Staff Meeting—It seemed a good thing at the time.

5 First Mirror—Earl Remler, Editor-in-Chief.

7 HYGR Gay Nineties Party—Bustles and Hoop Skirts.

7 Norwood vs. Hughes, 0-19—How could we win with one of our players on their team?

10 Thrift Club election of officers—Save your pennies, boys and girls.

10 Home Economics Club Lollipop Sale—hello suckers!

11 Centennial Parade—a taste of the past.

9-16 Fire Prevention Week—clean up all papers and trash.

12 First Tea Dance—Swing and Sway, children.

12 Chess and Checker Club—First meeting.

12 Joint Class Meeting—We couldn't hear ourselves think!

13 Norwood vs. Walnut Hills—Volley Ball—we lost.

14 Norwood vs. Purcell, 12-12. The Cavaliers tied that one up! Indian pins sold to bolster our school spirit.

15 Band Goes To Miami—Toot-Toot! A request program!

17 French Club Candy Sale "Buy your home-made candy here."

21 Band Concert—Bang, Bang!

21-22 Ohio Journalism Convention—Mirror and Silhouette representatives have a good time at our expense.

Big Events In Little Men's Lives

What They Think About

22 Girls' Play Day—Outside for a change—more fun, scream and run.

24 Girls' Endurance Swin—They swam the ocean blue, tra la.

26 Twelve-Lower Girl Reserve—Tea dance.

27 Navy Day—Ship Ahoy, Mates!

27 Norwood vs. Withrow, 0-6. They let us out early for this one. It was a close one, too.

28 Southwestern Teachers' Association—Holiday, absence makes the heart grow fonder. O, yeah!

31 Halloween—Spooks and goblins—be careful, everyone.

Nov. 2 Student Council Tea Dance, Result of Bud's Campaign.

4 Tea For Upper Senior Girls—Miss Kehm, always the gracious hostess.

7 Norwood vs. McGuffey, 0-12. These Irish are tough.

6-12 National Education Week, The statisticians get us.

11 Norwood vs. Hamilton, 0-14, Armistice Day holiday—Looked like our boys took a holiday, too.

13-19 Book Week—We try a Professor Quizz.

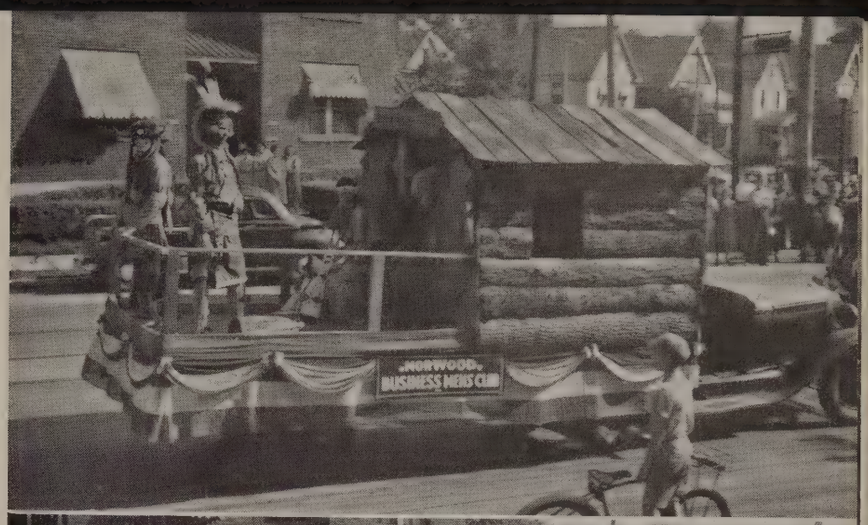

Photographer Harris gets two shots of the 150th Ohio Territory Centennial Parade. The local business men's float, and one of the covered wagons that have come from Marietta, reliving the pioneers' westward trek a century and a half before.

A best seller this year was the Norwood Indian feathers, bright blue and red knick-nacks for topknots for both boys and girls, and very becoming in one way or another. A group of enthusiasts line up in front of the entrance steps, feeling Voguish and looking roguish. What the well dressed squaw and chief wore one day in the fall of 1938.

The theatre season is on. The girls lay out the tickets on the floor of Miss Kehm's office, a prelude to every play.

Second row, left to right—B. Bock, J. Houston, L. Mitchell, V. Moore, B. Barker, R. Sherman, R. Laming, J. Davidson, K. Jordan, K. Whieler, J. Tanner, J. Rielag, L. Malpass, D. Whisenant, E. Hennegan, H. Mulberry, C. Arnold, H. Gatwood, G. Downs.

First row—L. O'Brien, L. Roeller, F. Griffin, B. Blum, C. Ralston, I. Moore, J. Krieg, R. Mathews, G. Gilespie, B. Fischer, M. McGowan, A. Wisbey.

14 Booster Feathers—sold by 10th grade Girl Reserves to make Indians of the pupils.

15 Student Council Pencil Sale—Patriotic pencil pushers.

17 World Fellowship Dinner.

22 Alpha Zeta Glee Club—Candy sale.

23 Mask and Scroll—Theater Party, "Blossom Time."

24-25 Thanksgiving Holidays—Stuffed! and stuff. The first snow, like a greeting card.

29 Silhouette Circulation Campaign begins.

Dec. 1 Pep Meeting In The Field House—Cheer-leaders—lound and unorganized.

1-3 Stephen Foster—(Musical play), Local color by local talent.

2 Norwood vs. Highland, 20-19, We held our breath to the end.

6 Student Council Tea Dance—Shuffling is a habit with us.

9 Norwood vs. Roosevelt, 37-22—Our luck holds.

14-15-16 Senior Exams. *We thought* we were bright.

First Row—F. Hummel, F. Niemeyer, P. Hartman.

Second row—M. Gale, J. Fessenden, J. Buckley, F. Ehlman, M. Eysoldt, M. Gilespie, L. Kinney, V. Morrison, A. Remler, M. Burnett, D. Byus, R. Rose, A. Sears.

Third row—D. Hahn, G. Hock, R. Hock, M. Hock, J. Harris, J. Lytel, M. White, G. Monopole, J. Hamilton, B. Niland, D. Wenzel, L. Sides, V. Grau, E. Weister, B. Herndon, R. Ralston, G. Erwin.

Fourth row—J. Glenn, A. Gagliardo, B. Knudten, J. Seiler, B. Matchett, E. Volk.

What They Think About

16 Norwood vs. Roger Bacon, 29-40. Say no more.

19 French Club Novelty Sale, Something for the lapel?

21 Home Economics Exhibition Tea—What the well dressed girl should wear.

22 Traditional Christmas tree in front hall.

23 Christmas Holidays—School closes. Gee, were we glad!

25 Santa Claus—The Staff stocking had a hole in it, shocking?

28 Norwood vs. Marietta, 28-47—Oh, well—we tried.

28 Class Play Rehearsal—We had to get up on a holiday.

30 Norwood vs. Hughes, 23-24—Our team looked good.

Mr. Bates watches a football game. What do you think he thinks?

Sonya Gravenkemper and Jean Frankenberger stand watch in Miss Kemp's home room. The pleased expression is due to first award for clever rooms during the Girls' Hobby Fair. The Good Ship Lollipop brought Oh's and Ah's from all visitors.

The P. T. A. program presented by the Social Studies Department featured these people in one of the skits on Benjamin Franklin: Malcolm Owings, Marion Gleiss, and Ruth Somerset. Seated, Mary Alice Bogle.

The Christmas Fashion Show staged by the Home Economics used the New York World's Fair motif. Virginia Morrison, Margie Breen and Virginia Marshall model evening gowns.

Spring finds Mr. Dodd of the Norwood Studios, atop a step-ladder focusing on assorted faces squinting at the sun while they try to smile in the March wind.

Dugan, left, carries the baton and Norwood's hopes.

And once a month the fire gong takes us outdoors so that we can all stall about loss of memory concerning the topic under discussion just before the gong.

What They

Jan. 1 New Years. Last year's resolutions were hauled out—good as new.

3 Back To School—There is an end to all good things.

4 G. A. A. Meeting—the first association meeting ever held.

6 Norwood vs. Portsmouth, 24-28—A bunch of dribbles.

10 Student Council Tea Dance—First dance of 1939—Swing out.

13 Norwood vs. Hamilton, 16-60—One for the records.

13 Apron String Revolt, Senior Class Play—Great work, Seniors!

15 Baccalaureate—It rained cats and dogs.

16 Senior-Faculty Basketball Game—We stopped counting after score passed forty. Pupils just can't win.

18 Class Day—They buried the books and woke up the dead. Al Rabius starred with his censored manuscript and a good memory.

19 Commencement Practice—Were Miss Sutor's classes glad.

20 Commencement—Streamlined model (with a panel discussion.)

20 Norwood vs. Springfield, 18-20—Almost but not quite.

25 Semester Ends—What have we accomplished—the teachers wonder, too.

27 Norwood vs. Middletown, 21-38.

27 New Semester Begins—The teachers decide what we have done and tell us—*!&—(no holds barred).

Feb. 3 Home Economics Club Skating Party—We fell all over ourselves.

Think About

7 Norwood vs. Withrow, 35-31—Were we ever proud—Yippee!

7 P. T. A. Meeting—Historical play given for the parents.

9 HYGR Tea Dance—Ah Society!

10 Band-Glee Club Concert—Plenty high class, boys.

11 Norwood vs. Ironton, 22-35—Order a case of Spinach.

13 Election of Officers—Bud's tea dances must have clicked.

14 Valentines Day—Hearts and flutters, Love and you.

17 Norwood vs. Hamilton, 14-32. Well—

18 Norwood vs. Middletown, 20-38 and well—

21 Norwood vs. Purcell, 20-36 and all right! What could *you* have done?

21 Zeta Glee Club Candy Sale—Sour notes are forgotten in the sweet buy and buy.

21 Ten Lower G. R. Style Show—We paraded around in borrowed finery.

22 Holiday—Good old Washington.

24 Norwood vs. Springfield, 19-24.

27 Senior Scholarship Squad—First meeting—suckers.

28 Jr. Spanish Club Tea Dance—Castanets—Click, Click!!

Mar. 1 Big Absence—Ole Bre'r Flu got 300 of us.

10 Passion Play—At the Cox Theatre—a special school matinee.

13-17 Girls' Week—This was the girls' week to shine.

14 Tea For 12 Upper Girls—Tea and cookies through the courtesy of Miss Kehm. We get a glimpse of campus life.

14 Class Pictures Taken—"Stop talking and be quiet or we won't take your picture."

February Class Play

Upper, left to right—George Kief, Betty Anne Sheppard, John Tierney.

Center—Violet Ralstin, Kenneth Wieland, Alice Mae Click, Howard Cook.

Lower—Bill O. Barker, Ruth Graves, Marjorie McGowan, Isabelle Moore.

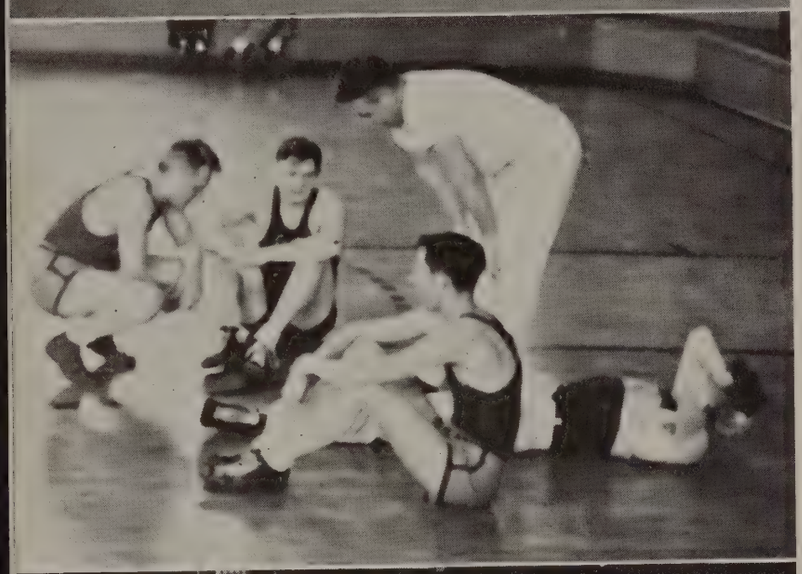

OUR PLAYFUL FACULTY:

Mr. Maitland and Mr. Colwell assist Miss Sutor as a Sonya Henie.

The Senior-faculty basketball game seems to have been too hard on faculty wind.

Coach Colwell frightens Miss Griffin with a black kitten.

What They Think About

15 Girls Run City—They do *nothing* with honor; Margie Hoffeld, Mayor.

16 Twelve Upper Girls' Chili Supper—Hot stuff!!!!

16 Hobby Fair—Misses and their Miscellaneous.

16 Posture Parade—Hold in stomach, head up, shoulders back, and what pretty ribbons for someone.

17 Girls' Tea Dance—St. Patrick was very prominent among the crowd.

18 Band Goes To Miami—Part of the group forgot to come home.

23 Twelfth Grade Girls Visit U. C.—College for a day. Do U. C.?

23 Senior Faculty Basketball Game—You can't win (at least the seniors can't).

25 G. R. Hi-Y Conference—Another Saturday morning sleep broken.

28 Student Council Tea Dance—some revolt in Staff meeting.

29 Windsor Tie Day—We all looked like pussy cats painted by Walt Disney.

31 Scholarship Test—Phew—That's over.

Apr. 1 You're Fooled—This came on Saturday.

3 Twelve Lower Girl Reserves Easter Egg Sale.

5 Girl Reserves And Hi-Y Easter Service.

6-7 Holidays—Happy Easter—egg!

14 Senior Class Play—"Mystery of Greenfingers." Star-let shine and shivers.

21 Twelve Upper Girl Reserve Formal—Four years' savings spent in one night, but we didn't mind.

24 Alumni Banquet—They can't stay away.

27-28-29 Washington Trip—No sleep, lots of fun.

WINNERS ALL: The Band; the American Legion Award Winners: Jeane Mitchals, Jack Benz, runners-up; Wesley Hoey, Margaret Wehmeyer, first awards by Norwood chapter, American Legion. Yauch, practicing a famous swing.

May 3 May Day—Flower sale, new cotton print dresses.

4 Mother-Daughter Banquet—We have no words. This was nice.

8-9-10 Senior Exams—Just one big headache.

19 The Revue—The annual display of school talent to a large? audience.

24 G. A. A. Banquet—Muscular virtue is rewarded.

26 Junior Prom—Frills and flowers, like the movies.

June 2 Drama Festival—Never darken my door again.

7 Class Day—very impromptu.

8 Class Picnic—Gee, we had fun.

9 Graduation—What will they do without us.

16 School Officially Closed.

FACES OF ACES or WE ARE ADVERTISED BY OUR LOVING FRIENDS

Martha Surdo and Helen Grau rivaling Billie Blum at books; Bud Jones turning on the old personality stuff; Shirley Adamowez showing Bud the more subtle system for same; and one of our heroes looking cheerful, Rodney Mathews.

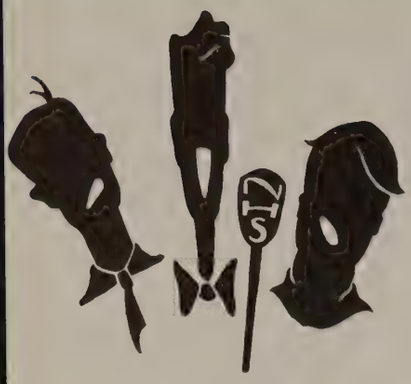

We present

Who is Who among June Seniors

to their surprise

The staff presents apologies to the thin skinned, congratulations to those who can take it, and sympathies to all seniors who prefer to see their names in print, re-

NAME	NICKNAME	CHARACTERISTIC	FUTURE
Laurent Aden	Larry	Inconspicuous	Mathematician
Mary Aler	Alie	Studious	chemist
Hugh Alexander	H. A. T.	handsome	brain-truster
Jeanette Apple	Appe	social-minded	housewife
Carl Arnold	Carlee	congenial	hotel manager
Esther Armbrust	Es	skatin' round	Es-A-ist (pun)
Wrede Ashby	Ash	high pockets	fruit magnate
Madella Aust	Debby	diminutive	home-maker
John Bagnoli	Killer	trifling	burlesque king
Thomas Behan	Tommy	original	lawyer
Beatrice Benton	Bea	wearing red	home-wrecker
Alice Bernhardt	Bobby	dangling	Winchell's successor
Jane Berning	Janie	quiescent	yes-man
Dorothy Besuden	Dodo	magniferous	detective
Jack Beyers	Jackie	retiring	pharmacist
Mary Jane Blum	Billie	streamlined	bubble dancer
Ralph Borwick	Specks	quiet	mortician
Margie Breen	Maggie	glad-hander	nurse
Robert Brookbank	Brooksie	monolover	harmonica player
William Buck	Bill	playful	Fuller brush man
Mary Burnett	Tiger	copyin'	Latin teacher
Dorothy Byus	Dot	tootin'	Ina Ray Hutton II
Elaine Clark	Laney	t. n. t.	critic
Dorothy Cleaver	Dottie	twinkling fingers	concert pianist
Robert Cohen	Goldie	sales talker	pill-vendor
Virginia Corbin	Corby	sophisticated	model
Thomas Cordell	Tom	tactful	diplomat
Beatrice Corder	Bee	smiling	salesgirl
Constance Crew	Connie	effervescent	air-hostess
Betty Jean Darling	Boopsie	in love	country-clubber
Wayne DeBerry	D-bone	eatin'	dietician
Frances Denman	Dennie	smart	intelligentsia
Sarah Diehl	Sally	a darling	good housekeeper
Elsie Dickerson	Dickie	thirsty	connoisseur
William Dixon	[redacted]	[redacted]	[redacted]
Robert Doerner	[redacted]	[redacted]	[redacted]
Richard Donohoo	[redacted]	[redacted]	[redacted]
Virginia Driskell	[redacted]	[redacted]	[redacted]
William Duebel	[redacted]	[redacted]	[redacted]
William Dunbar	[redacted]	[redacted]	[redacted]
Margaret Ebeling	[redacted]	[redacted]	[redacted]
Jean Edwards	[redacted]	[redacted]	[redacted]
John Elstun	[redacted]	[redacted]	[redacted]
Betty Endejann	[redacted]	[redacted]	[redacted]
George Evans	[redacted]	[redacted]	[redacted]
Madeline Eysoldt	[redacted]	[redacted]	[redacted]
Letha Farmer	[redacted]	[redacted]	[redacted]
Jean Farnam	[redacted]	[redacted]	[redacted]
Helen Fitch	[redacted]	[redacted]	[redacted]
Marian Fleischer	[redacted]	[redacted]	[redacted]
Harriet Gatwood	[redacted]	[redacted]	[redacted]

Mr. Miller in class; Art Wolf not studying; and Jimmy Dalgarn, ditto and convulsed at the same.

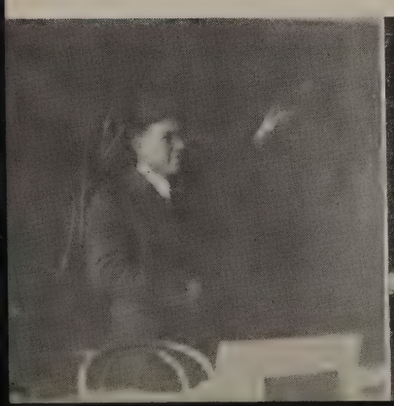

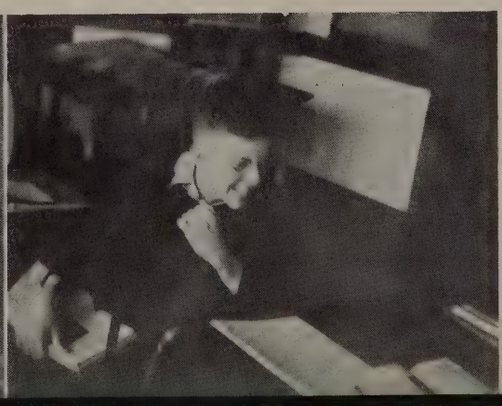

What of the Future?

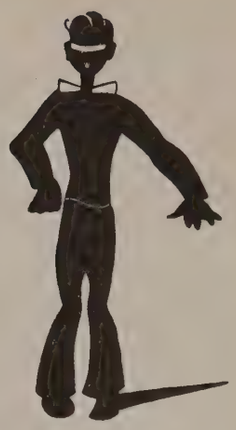

gardless of why or what. The staff is bothered the same way. We are mean, but remember that the unexpurgated edition was really something. We were guided toward pulling our punches—not of course that we wouldn't have thought of it all by ourselves. Anyway, here it is and take it away. Any fame is fleeting, they say.

THE STAFF
1939 SILHOUETTE

NAME	NICKNAME	CHARACTERISTIC	FUTURE
Gertrude Gibbs	Gertie	shy	swingband leader
Vincent Glassmeyer	Vince	visible	vital statistician
Virginia Grau	Jinny	excitable	just fun
Dorothy Gresham	Greschey	collected	clerk
Frances Griffin	Fran	well-clipped	social worker
David Hanna	Dave	schoolastic	professor
Robert Hans	Fritz	life of the party	drugstore cowboy
Dolores Hagedorn	Dodie	always imitating	singer
Victoria Hammond	Vic	sturdy	teach'n' pickaninnies
Janet Harris	Jan	ambitious	menagerie owner
Betty Hartlieb	Libby	peppy	muscle-teacher
Helen Hatfield	H. H.	jovial	nurse
Mary Jane Hatfield	Hattie	ostentatious	Mrs. Got-Rox
Ruth Hatton	Hatz	high hairdo	librarian
Horace Heffner	Heff	hobbyin'	airplane designer
James Heithaus	Jimmy	unobstrusive	ne Einstein
Harry Hendrick	Heavy	jokester	pitcher
Edward Hennegan	Ed	dramatizing	actor
Blanche Herndon	Gabby	ironical	old maid
Robert Hetz	Baldy	tossing them up	bat boy
Ruth Hetz	Hetzie	fluent	R. N.
Robert Hill	Tubby	mercenary	U. S. Treasurer
Kenneth Hock	Kenny	hockey-player	ice man
Marjorie Hock	Margie	exacting	file clerk
Marjorie Hoffeld	Marge	social light	dictator
Howard Holleman	Dutch	hard worker	research
Richard Holmes	Rich	annoyingly right	professor
Orville Hoover	Orv	silence	veterinarian
Eileen Huber	Pecky	helpful	librarian
Gaylord Humberger, Jr.	Dinger	wide-eyed	Artie Shaw II
Jack Inderrieden	Jack	drawin'	artist
Doris Jackson	Do	eye rollin	doctor
Paul Jacobs	Jake	stackin' bottles	milking cows
Robey Johnson	Robe	swapping	hockshop
Charles Jones	Bud	trying to set syles	playboy
Lee Kelly	Pete	unsettled	coach
Mildred Kesson	Mil	dependable	secretary
Mary Frances Kieffer	Sally	Ferdinanding	glamour girl
Gladys Kohlman	Rosebud	a hum in high C	*ex* opera singer
Marjorie Lambert	Mamie	wonderful eyes	minister's wife
Russell Laming	Piedmont	Romeoing	bachelor
Proxita Lane	Proxy	Kentucky accent	nurse
Charles Lucking	Luck	alibiing	no future

(Continued on page 140)

Candid camera man Dale Bartlett finds three reasons why teachers get gray: *Left*, Mr. Fordyce registering horror at stupidity about mathematics; Miss Stevenson glaring at brave camera man while listening to Bettie Weisel's sales talk, i. e., she is a better student than her work indicates; and Don Fraasa, a sample of student with misspent energy, about to let go a paper wad.

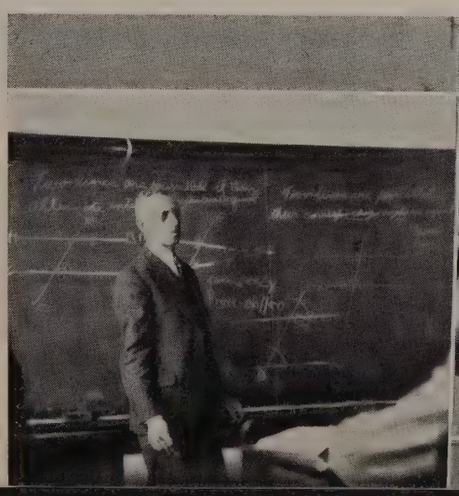

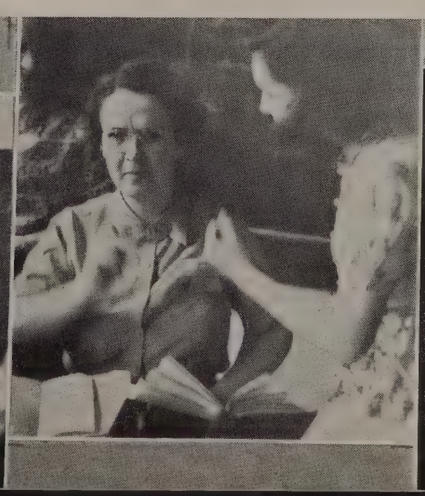

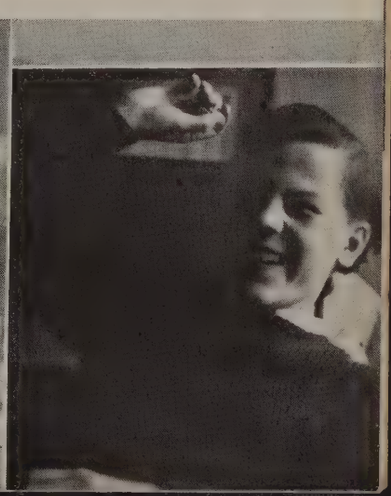

Now That It's Over

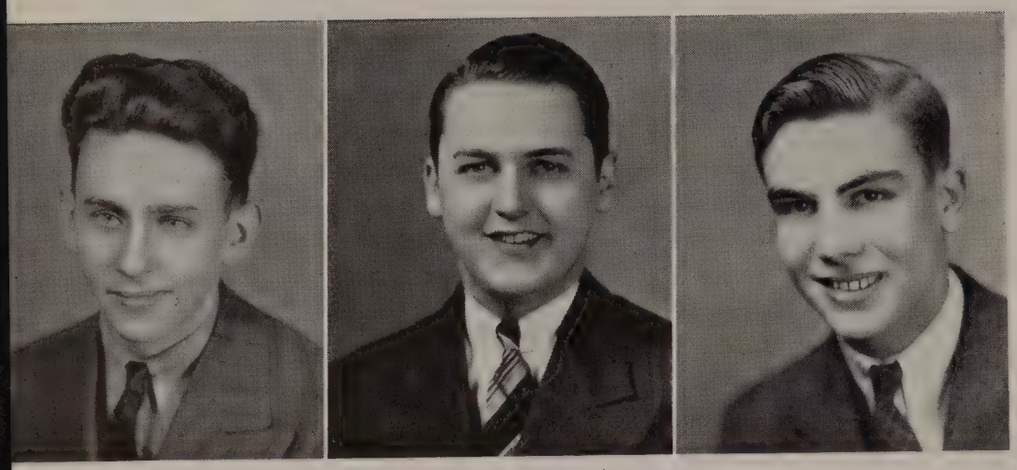

Marvin Renshaw, *Editor-in-Chief*
Richard Holmes and Hugh Alexander, *Co-Business Managers.*

Swing and sweat with the Silhouette

Our aim has been to make this year's *Silhouette* a record of the year 1939, to capture the characteristics of Norwood High School at work and at play. We wish to thank the many people who have helped us toward this goal:

Our advisors: Miss Strain and Mr. Dunn.

Lowerclassmen: Ann Jeanette Tierney for her art work, and William Harris and Don Paterson for photography.

The Faculty and Administration: in particular Miss Tillman and Miss Rahe who know an amazing lot about all of you; Mr. Albrecht who made possible a complete senior section; and Mr. Hanna, who assisted our functioning even while he protected his schedule, faculty and student body from our inefficient enthusiasm.

Our specific aims have been modest: to keep your faces large enough to be recognized and to identify all pictures. We have even tried to spell your names right, but your names being what they are, we came to wonder if this was worth it all. Your handwriting on the office record added to our confusion.

We present the results for your enjoyment. We hope you like it.

—*The Editor*
—*The Staff*

Member NATIONAL SCHOLASTIC PRESS ASSOCIATION EST 1921 1938-39

Silhouette Staff

Marvin Renshaw ..... *Editor-in-Chief*
Dorothy Lapp ..... *February Editor*
Mary Aler ..... *Features Editor*
Hugh Alexander ..... *Co-Business Manager*
Esther Armbrust ..... *Co-Literary Editor*
William E. Barker ..... *Photographer*
Elaine Clark ..... *Girls Sports Editor*
Margret Ebeling ..... *Treasurer-Auditor*
Jean Edwards ..... *Secretary, Co-Circulation Manager*
David Hanna ..... *Co-Advertising Manager*
Blanche Herndon ..... *Proofreader*
Richard Holmes ..... *Co-Circulation and Co-Business Manager*
Gladys Kohlman ..... *Fine Arts Editor*
Leslie Malpass ..... *Boys' Sports Editor*
Margaret Orr ..... *Proofreader*
Grace Osterwich ..... *Proofreader*
Alfred Rice ..... *Asst. Boys' Sports Editor*
Alene Sears ..... *Photographer*
Roger Sherman ..... *Co-Advertiser Manager*
Harriet Smoot ..... *Co-Literary Editor*
Margaret St. Clair ..... *Photographer*
Virginia Stewart ..... *Art Editor*

Upper Left—Mary Aler, Margret Ebeling, Grace Osterwich, Alfred Rice, Harriet Smoot, Elaine Clark, Virginia Stewart.
Center Left—Dorothy Lapp, Margaret St. Clair, Jean Edwards, Esther Armbrust, Gladys, Kohlman, Richard Sherman.
Lower Left—Margaret Orr, David Hanna, Alene Sears, Leslie Malpass, Blanche Herndon, Don Paterson, Ann Jeannette Tierney, Bill E. Harris.

Who is Who among June Seniors

(Continued from page 137)

NAME	NICKNAME	CHARACTERISTIC	FUTURE
James Luken	Luke	arguing	henpecked husband
Ella Lyons	Ellie	athletic	baseball player
Jack Malle	Mal	clowning	radio gagster
Leslie Malpass	Les	sliding	musician
Harvey Marischen	Herschel	well-fed	bookkeeper
Virginia Marshall	Gin	modish	Vogue editor
James Martin	Spade	happy-go-lucky	hobo
Betty Marx	Bets	socialistic	typical voter
Rodney Mathews	Rod	considerate	settled, definitely
Jack McClure	Mac I	flighty feet	big shot
Frank McKeown	Mac II	southpaw	groundkeeper
Harold McReynolds	Mack III	Gable ears	water boy
Lawrence Mellet	Larry	swell	white collar man
Marian Miracle	Duck	gorgeous hair	home girl
Virginia Morrison	Ginny	cheerful pedestrian	hiker
Jack Murray	Hurry	hurrying	press agent
John Myers	John A.	smart	smart
Aileen Myres	I	very quiet	debutante
William Nichols	Bill	motoring	man about town
Betty Niland	Bets	talking	still talking
Louis O'Brien	Lou	left behind	perennial schoolboy
Margaret Orr	Peg	Titian-hair	traveler
Grace Osterwich	Gracie	ready, willing and able	millionaire's wife
William Parkes	Bill	presumptuous	mechanic
Kathleen Pieper	Katz	a good friend	tea room hostess
Richard Poling	Dick	strutting	drum major
Robert Poth	Mort	soda slinging	undertaker
Norman Protsman	Norm	conscientious	minister
Helen Reed	Chubby	rollin' along	to glory
Earl Remler	Buttercup	looking at mirrors	Editor, New York Times
Marvin Renshaw	Marv	"I don't like it."	Big-time drummer
Robert Rhein	Slats	slinging hash	manager, chili parlor
Alfred Rice	Al	suave	W. P. A.

(Continued on page 151)

The House of Quality

Flach Bros. Grocery Co.

N. E. Corner Second and Vine

Cincinnati, Ohio

When In Need of Office Supplies

Patronize

The Pounsford Stationery Company

422 Main Street Cincinnati, Ohio

Supplies for the

Draftsman, Artist, and Engineer

BLUE PRINTING

Ferd Wagner Co.

432 Main St. Cincinnati, Ohio

ERDMAN SHOES

"Shoes That Satisfy"

THIS BOOK IS BOUND
IN A
KINGSCRAFT COVER
MANUFACTURED BY
The KINGSPORT PRESS, Inc.
KINGSPORT, TENN.
PRODUCERS OF
FINE COVERS FOR ALL
PURPOSES

3803 Montgomery JE. 7133

DORL & FERN
FLORISTS

"A friendly place to do Business"

CORSAGES
WEDDING FLOWERS

TED DORL
Class of '32

Serodino Drug Co.
Norwood, O.

EFFRON'S

Burtschy's Flowers

In Norwood

Main and Lawrence

ME. 8400-8401

ME. 7135 4357 Main Ave.

Frank J. Ward

"The Gentleman's Tailor"

Agency
Adam Hats
Cooper "Jockey" Underwear
and Hosiery

Norwood, Ohio

Norwood Federal Savings & Loan Assn.

4340 Main Ave.

Accounts Insured up to $5,000
Direct Reduction Home Loans

Open Daily and Tuesday Evening

ME. 2760

Jewelry

Gifts For All Occasions

J. C. Hockett Co.

Dependable Jewelers

4547 Montgomery Road

Phone ME. 4050

Norwood Heating Co.

"For Good Heat

Call ME. 7009"

Avenue Welding Co.

Portable Electric Arc and Oxy-Acetylene
Welding and Cutting.

Cast Iron, Steel, Malleable, Brass,
Copper and Aluminum Welded

4643 Smith Road Norwood
MElrose 1219

FLOTO'S

DEPARTMENT STORE

Main at Lawrence ME. 9435

If

you would measure the value of Telephone Service try to imagine this - or any other community - without it even for a few days. . . . . .

THE CINCINNATI AND SUBURBAN BELL TELEPHONE COMPANY

Compliments of

The School Photographer

THE

NORWOOD
STUDIO

A & N Music Appliance Co.

Serves you best in Sales and Service of Radios, Refrigerators and Washers. No finance company to deal with if on the budget plan.

4708 Main Avenue Norwood MElrose 4981

REFF'S

FINER FOODS

Phones MElrose 6060-6061-6062
3942 Burwood Ave.

The Maderight Clothing Co.

Men's and Boys' Clothing, Furnishings and Shoes
Suits Made to Measurements

Phone JEfferson 1042
4703 Main Ave. Norwood, Ohio

The Norwood Home Savings Assn.

Open Daily and Tuesday Evening

2087-2089 Sherman Ave.

Member Federal Home Loan Bank

A. J. DUFFY

QUICK SERVICE

Cleaners and Dyers

HATS CLEANED & BLOCKED

4754 Main Avenue Phone ME. 6542

Phone MElrose 1852

George Ganster
JEWELRY

Gifts for all Occasions

Watch and Jewelry Repairing
4527 Main Ave. Norwood, O.

Fred E. Hukill Jr. & Son

Fire, Tornado and Automobile Insurance

2095 Sherman Avenue Second Floor
JE. 0217 Norwood, Ohio

Compliments of

Norwood Roller Rink, Inc.

Edw. J. Von Hagen, *Mgr.*

John E. Manthey Co.

REALTORS

Every Real Estate Service
Fire and Auto Insurance

"We Advise You Right"

JE. 0646-3336

Beechwood Farms Dairy

Tested Superiority

Silverton, Ohio JE. 8027

Dick Cooper Don Cooper

Radio Tube Center

The Complete Radio Service Store

2092 Sherman Ave. ME. 2170

Bill's Service

Main and Mills

Sohio Products
Battery and Ignition Service

JEfferson 9384

The Norwood Hyde Park Bank and Trust Company

NORWOOD OFFICE
Main and Bennett Aves.
Norwood, Ohio

HYDE PARK OFFICE
2710 Erie Ave.
Cincinnati, Ohio

Member Federal Deposit Insurance Corporation

Member Federal Reserve System

Real Estate Loans

on

Attractive Terms

The First National Bank of Norwood

Washington and Main Avenues

OFFICERS

C. H. M. Atkins ..... *Chairman*

Thos. McEvilley ..... *President*

A. H. Tuechter ..... *Vice President*

W. E. Thayer ..... *Cashier*

R. Rees ..... *Assistant Cashier*

Herff-Jones Co.

Manufacturers of the

Graduating Classes' Rings and Pins

1411-1419 North Capitol Avenue, Indianapolis

ME. 0311

The Tredway Funeral Home

2131 Cameron Ave. Norwood, Ohio

Shoes for the Family
at Moderate Prices

MODEL SHOE STORE

4613 Main Avenue
Norwood

Congratulations to the Grads

Quigley Dry Cleaning

We operate our own plant
Quality, Service Guaranteed

East Norwood
Branch
ME. 9350

South Norwood
Main Store & Plant
ME. 9351

The Leader Hardware

General Hardware
Kitchenware and
Foy's Paints

4541 Main Ave. Phone ME. 9576

THIS ANNUAL ENGRAVED
BY . . .

Repro Engraving Co.

505 Elm Street

Cincinnati «» Ohio

Norwood Savings Bank

Main Ave., Opposite Maple

LOANS ON

REAL ESTATE — AUTOMOBILES — COLLATERAL

Member Federal Deposit Insurance Corporation

Ice Cream . . . for Health

★

French-Bauer Ice Cream is not merely a most delicious delicacy . . . it is also splendid for health, if made a regular part of your daily diet. Eat French-Bauer Ice Cream daily.

★

FRENCH-BAUER

"Better Dairy Products Since 1842"

Employment

May you have employment after your graduation from High School . . . profitable, pleasant, steady employment? The answer is Yes—If you will prepare for it. YOU CAN if you WILL. Will you?

Please send for a free copy of our interesting booklet, "Planning Your Future." No obligation.

M I L L E R
School of Business

528 Walnut St. Cincinnati, Ohio

Telephone: MAin 2456-2457

Littleford-Nelson School of Commerce

Neave Building Fourth at Race

Cincinnati, Ohio

The Norwood Paint & Hardware Co.

33 Years in Norwood

On your way out of a basketball game in the field house; and our last view of you, in that great story "Life Begins at 2:30."

Who is Who among June Seniors

(Continued from page 140)

NAME	NICKNAME	CHARACTERISTIC	FUTURE
Jack Rielag	Jack	corresponding	breech of promise defendant
Virginia Robertson	Ginny	serious	archaeologist
Milton Ross	Milt	lazy	Simmon's bed demonstrator
Barrett Roudebush	Barry	cynical	interne
Margaret St. Clair	Honey	devout	missionary
Thelma Schardt	Babe	a "rinker"	jitterbug
Earl Schier	Shire	too many femmes	gigilo
Ida Schlenker	Snazzy	salt of the earth	you tell us
Alma Schleuter	Hortense	blonde	charmer
Alene Sears	Searzie	madcap	spotlight hunter
Robert Seidler	Bob	introvert	forgotten man
Evelyn Shelton	Ev	Silence	(?)
Roger Sherman	Charmaine	ostenspicuous	soap box orator
Joseph Shields	Red	sleeping in classes	circus barker
Robert Shirley	Curly	messin'	true to type
Marian Shively	Shive	exaggerating	lion tamer
Robert Siebel	Seib	soldiering	Colonel
Dorothy Slane	Dot	accordion pushing	concert player
Marjorie Slater	Bobbie	petite	telephone operator
William Smith	Smittie	sports fan	sports reporter
Harriet Smoot	Smoothie	studious	doctor
James Spharr	Jim	cruising	racing driver
Elaine Steen	Peach	gossip	hello-girl
Virginia Stewart	Stew	painty waist	artist
Harry Stickley	Stick	Benny's	bookie
Jack Tanner	*Ham* let	exuding charm	Hollywood
Merle Turner	Suzie	swinging it	stenographer
Dolores Ulm	Dodo	humming	success girl
Betty Volkerding	Rusty	stupendously Titian	artist's model
Harold Vollman	Voll	slicing	golf pro
John Wagner	Jist	flunking	politician
Ronald Weber	Web	playing "tags"	speed cop
Mildred Webster	Millie	sketching	dress designer
Fred Wedel	Freddie	snapping shots	photographer
Ralph Wehking	Sparks	S. O. S.	radio
Ruth Welage	Adeline	bashful	secretary
Ralph Wells	Casonova	laughing	hot-dog vendor
Dorothy Wenzel	Prudence	friendly	home maker
Delmar Whisenant	Whiz	absent-minded	second-hand store
Nancy White	Angel face	giggle, giggle	aviatrix
Willard Wiefering	Wief	curly hair	scout master
Ella Wiester	Wheezer	her gab	school teacher
Betty Wiggeringloh	Wiggy	good sport	city manager
Tommy Williams	Snatch	glad-eyeing	librarian
Marie Wilp	Irish	heaven-sent permanent	cashier
Alice Wisbey	Wiz	on the go	reporter
Harry Wolery	Woolie	loafer deluxe	W. P. A.
Carl Yauck	Andy	lanky	golf champ
Robert Zehler	Bob	pitching Ferdinand	advertising racket

Index

ADMINISTRATION 7
Advertising 140-150
Archery 116
Art 126
Autographs 90, 98
Baseball 110, 111, 118
Basketball 104, 106, 117
Band 95
BOYS' SPORTS 99-112
CALENDAR 128
Cafeteria 125
Centerball 117
Cheerleaders 103
Chemistry 126
Clinic 16
CLUBS 69, 89
Coaches 100
Commercial 125
Cross Country 109
Drama 96, 97, 124, 130
Faculty 10-15, 134
Fasdal 96
February Class Play 133
February Class Program, Will 24, 25
FEATURES 133
FINE ARTS 91-97
Fire Drill 132
Football 101-103
French Club 81
G. A. A. Board 114
German Club 82
Girl Reserves 70-75
GIRLS' SPORTS 113-120
Glee Clubs 92, 93
Golf 107
Health Club 115
Hiking 116
Hi-Y 77-79
Home Economics; H. E. Club 124, 125, 80
H. Y. G. R. 76
Industries 126
Junior Dramatics 96
Languages 124, 125
Latin Club 83
Library 124, 126
Life Saving 112
LOWER CLASSMEN 43-68
Lockers 124, 126
Mask and Scroll 97
Mathematics 124
Modern Dance 119
The MIRROR 85
"N" Club 115
National Honor Society 26
Orchestra 94
Ping-pong 119
Photo Club 86
PRESENTATION 3
Science Club 88
School Views 4, 5, 6
SENIORS, FEBRUARY 17-23
SENIORS, JUNE 27-42
Shuffleboard 119
The SILHOUETTE Staff 139
Social Science 124
Spanish Club 84
Student Council 88, 89
Swimming 112, 118
Tennis 107
Thrift Club 87
Track 108
Volley ball 107
WHO IS WHO, June Seniors 136, 137, 140